POLICE DEFIED BY BREEN SUSPECT

THE WEATHER
Cloudy and slightly warmer, probably light rain today and tonight. Colder tomorrow; snow and freezing tomorrow night. Moderate to fresh southeast winds, shifting to southwesterly.
Sun Rises, 7:11; Sun Sets, 4:15.
High Tides, 2:25 a. m.; 2:44 p. m.
Light vehicles tonight at 4:45.

S. A. A. TEMPERATURES

BOSTON	34	New York	38
Washington	31	Los Angeles	58
Chicago	34	San Francisco	48

BOSTON EVENING AMERICAN

NEW ENGLAND'S GREATEST EVENING NEWSPAPER

The only Boston evening newspaper with direct news services—from Associated Press and International News Service

VOL. XXXIV—NO. 233

Copyright, 1937, by N. E. Newspaper Publishing Co.
Entered as second-class matter at Boston Postoffice.

WEDNESDAY, DECEMBER 22, 1937
PRICE 2 CENTS ZONE PRICE 3 CENTS

7 SPORTS
STOCKS
CLOSING PRICES

JAPS AGAIN INSULT U. S. FLAG

Jake Kilrain, 78, Dies in Quincy

'Won't Talk' Says Breen Suspect

"I'm not going to answer any questions."

A North End man, branded by police as "the finger man or actual killer" of David J. "Beano" Breen, gave this answer to authorities in the lineup at police headquarters today.

The suspect, an ex-convict and reported "gun-bearer" of a North End gang chieftain who continually was at odds with the slain Breen, was taken to the Warren avenue station for further questioning.

While the police said the man was known to have been in the lobby of the Metropolitan Hotel in the South End a minute before Breen was blasted by gunfire early last Friday morning, the suspect maintained a rigid silence to questions pertaining to the case.

"Were you told by somebody not to answer questions," he was asked finally by Lieutenant Edward J. Keating.

WITNESSES ABSENT

"No," was the curt reply.

"Is it because of past experiences with the police?"

"Yes, that's right," **was his last words in the lineup.**

There were no witnesses at the lineup and it was expected that the suspect would be viewed later at the Warren avenue station.

The North End man was arrested for questioning in connection with the gangland slayings of Frankie Wallace, alias Guelin, and Bernard "Dude" Walsh, six years ago today. He was later released.

Police claimed to know that he argued over racket matters with Breen's lieutenant just a few days before the murder. Police said they also know that he fled from this same lieutenant in a downtown restaurant since "Beano" was killed.

But the suspect flatly denies he was in or near the Metropolitan Hotel. He also denies he ever had anything to do with Breen or his rackets.

Police Commissioner Joseph F. Timilty has been told of the suspect's movements just as Breen

Continued on Page 6, Column 1

SUNDAY—WBZ 10 A. M.

Find the Missing Parts of These Ads:

POSTUM

THE THOMA ing hair 403

. . . and win a pair of guest tickets to see first time at popular prices **Jeanette MacDonald** in **"The Firefly"** with **Allan Jones** opening **Friday at Loew's State and Orpheum Theatres. Turn to Classified Page for details.**

75-Round Go With John L. Classic of Ring's History

Old Warrior Always Claimed Win Rightfully His In Sullivan Battle

By JOHN BRADFORD MAIN

It was the 75th round when Jake Kilrain's second threw his towel into the ring, and they gave the fight to John L. Sullivan.

Till the day of his death in Quincy, Kilrain declared:

'It was my fight. I was in the center of the ring, waiting for him to come out. He was in his cornerr on a stool. I was on my feet, and he was sitting down."

But Referee Mike Donovan threw Kilrain's towel into the ring. . . .

And thus ended what sports writers universally refer to as the most titanic bare-knuckle fight in the history of the prize ring—the Kilrain-Sullivan bout, 49 years ago.

Let's re-emphasize that one phrase—BARE KNUCKLE. Seventy-five rounds with bare knuckles! No "pillows" on one's fists, in those days! Stand up and slug . . . sock! spat! sock! . . . not the thud of gloves, but the smack of bare fists!

And under the old Marquis of Queensbury rules, under which some of the rounds lasted as long as ten minutes!

Jake Kilrain was probably the last of the old London prize ring fighters. Your father knew about him . . . and perhaps your grandfather . . .

He was "the man who fought John L. Sullivan."

BATTLE JULY 8, 1888

Sullivan, too, was a Boston boy. But Jake Kilrain claimed—always claimed—that he could "lick" him.

"I could lick Sullivan," Jake told reporters on his 77th birthday last year, "and Sullivan knew it."

That famous 75-round battle occurred July 8, 1888, at Richburg, Miss.

Sullivan never fought Kilrain again.

"After the Mississippi fight," Kilrain related, "I tried to get him to box me again.

"Just boxing, John,' I told him. 'Just boxing—nothing rough—I won't try to knock you out.'

"But"—and here Jake's face crinkled in a smile—"I knew I would—and he knew I would."

Continued on Page 4, Column 1

JAKE KILRAIN

New Revolt Seen for Congress

WASHINGTON, Dec. 22 (INS)—Congress, accused of being a "rubber stamp" for the White House, definitely broke away during the special session just ended, and wound up in a group of bipartisan blocs that bewildered administration leaders.

Surveying today the "achievements" of the extraordinary session called November 15 to deal with emergency conditions facing the country, Congressional leaders foresaw revolts and confusion at the regular session which begins January 3.

Most of the issues that confronted the special session are yet to be settled. Eyes were turned toward the White House for a message from President Roosevelt pointing the way for the next session.

CONSOLATION FOUND

While not a single measure recommended by the President to help lift the nation back on the highway of prosperity was finally passed at the special session, some consolation was taken in the fact the farflung farm-aid bill and the housing boom bill reached the stage of conference between the Senate and House. The conferees will settle the differences between the Senate and House bills.

Old-time senators and representatives declared themselves baffled over the "transition" that seems to

Continued on Page 2, Column 3

Balances and Receipts
WASHINGTON, Dec. 22
Treasury balance $3,059,180,898
U. S. Customs receipts $20,778,150

State's Race Fees Cut $54,000

A reduction in the 1937 daily racing fee for horse tracks from $1000 to $400, thus reducing the revenue to the state by $54,000, was discovered by State Auditor Thomas H. Buckley during an audit, it was learned today.

Chairman Charles F. Conners of the racing commission when asked to explain the reduction refused to do so, according to Buckley, but later said that a statute permits it.

In a statement Auditor Buckley said:

"State Auditor Thomas H. Buckley today announced that in the course of an audit of the state racing commission it was discovered that the commission on April 2, 1937, reduced the racing fee for the horse-racing group from $1000 to $400 a day.

"This was in accordance with Section 4, Chapter 374, Acts of 1934, giving the commission such right. It reduced the total amount received by the Commonwealth by $54,000 during the racing season. This vote was taken while there was pending in the Legislature a bill to increase the taxation on betting at dog tracks.

"In conference with representatives of the department of the state auditor, Chairman Charles F. Connors stated that after careful consideration of all circumstances in the matter the racing commission voted to take the action they did under provisions of the statute cited.

"Commissioner James G. Moran asked Chairman Connors if he cared to make that statement broader, or to explain more fully. Chairman Connors said he did not care to, and felt that reference to the statute covered the matter."

In Rift

MARLENE DIETRICH
At Odds With Studio

Marlene Leaves Paramount

HOLLYWOOD, Dec. 22 (AP)—Marlene Dietrich, 35-year-old German star, parted company today with the studio which paid her $250,000 a picture for her blonde charm.

That aroused immediate speculation whether the erstwhile "blue angel" ever would make another American film.

The rift between Miss Dietrich and her studio was disclosed in Paramount's announcement that it has "indefinitely postponed" filming of "French Without Tears."

Informed sources expressed extreme doubt that Paramount ever would start the production, although the actress' contract, with no time limit, provides for one more starring movie.

Hollywood speculated on whether the studio made a cash settlement, but this could not be confirmed. Paramount said merely that Miss Dietrich "would be permitted to work elsewhere."

You Can Win
$15,000.00

Turn to Page 12

'Old Glory' Hurled in River

FAR EAST CRISIS

SHANGHAI—News that Japanese soldiers hauled down American flag at Wuhu and hurled it into the river inflames U. S. resentment.

TOKYO—Arrest of 370 liberal Japanese leaders in alleged "Communist plot" announced; Nazi Germany's hand seen. Foreign office gives hurried new version of Panay bombing.

WASHINGTON—American armed forces being placed at highest pitch of preparedness as Japanese reply to U. S. note over Panay sinking is delayed.

LONDON—Britain sends more troops to Hongkong after new note to Tokyo warning British area must be respected.

SHANGHAI, Dec. 22 (INS)—A grave new incident in which Japanese soldiers were reported to have thrown an American flag into the Yangtze river near Wuhu, brought added tension in American-Japanese relations today.

Letters reaching Shanghai charged that the Nipponese troops pulled down an American flag flying from the mast of a boat belonging to the General Hospital at Wuhu, up the river from Nanking.

The letters, which were described as coming from "unimpeachable foreign sources," declared the Japanese "threw the flag into the Yangtze."

If this incident is officially proved, it is expected to add to the crisis now severely straining relations between Tokyo and Washington as a result of the bombing and sinking of the United States gunboat Panay off Hoshien by Japanese planes.

GIVE LIE TO WITNESSES

The dispute over the Panay incident has been heightened to fever heat by declarations by certain sections of the Japanese army that it is "inconceivable" that Japanese forces machine-gunned the Panay.

These declarations have been made in the face of contrary statements by American and other eyewitnesses and by the foreign office in Tokyo.

The letters received here stated the American flag was recovered from the muddy waters of the Yangtze river by an American doctor.

They added that hospital au-

Contin ued on Page 11, Column 4

GOLD COAST
A BLEND OF STRAIGHT WHISKIES
90 PROOF $1.25 PINT
S.S.PIERCE CO.
and S.S.P CERTIFIED RETAILERS

Sons at His Side As Kilrain Dies

Jake Kilrain, famous old-time bare-knuckle fighter, who once went 75 rounds with John L. Sullivan, died suddenly today at the Wellington Hospital Home in Quincy.

He was 78.

At the bedside when the end came at 10:45 a. m. were his two sons, James and Cecil. He had been ill for over a year with a diabetic condition and seemed to be improving. He lapsed into a coma early this morning from which he never recovered.

Kilrain's real name was John J. Killion, but his fame was won under the ring name.

At the end of his ring career he became an employe of the Somerville park department and later put his iron muscles to work at the Fore River Shipyards in Quincy. He was forced to retire some years ago because of failing health.

His wife, Elizabeth F. Killion, died in 1932. He is survived by his two sons, 10 grandchildren and six great-grandchildren.

Kilrain's two sons, both of Quincy, go by the name of Kilrain. A daughter died three years ago.

Hurry! Only 3 Days Left to Aid Needy

Christmas only three days away, and Santa Claus needs HELP!

YOU are looking forward to a day of joy, to gifts and giving, to a Christmas feast.

Yet there are MANY in Greater Boston who will have only the cold of fireless homes on Christmas, only the hunger of their poverty, unless you ACT NOW and give to the Boston Evening American Christmas Basket Fund.

The need is still GREAT and the time for helping unfortunate children and their mothers and fathers is SHORT. For information about the needs of the poor this Christmas, you are invited to phone Liberty 4000 and ask for the Christmas Basket Fund Editor.

GIVE now, no matter how much or little, and your Christmas will be brighter with the thought you have made others HAPPY—time-worn advice but always true as long as there remain folk wanting food and gloomy hearts in need of cheer on Christmas.

Tropical Park Results

EARLY CHARTS AND RACE RESULTS ON PAGE 22

DAILY DOUBLE—Witan, 1st; Night Raven, 2nd—PAY OFF $36.80

THIRD RACE—Purse $700; claiming; maidens; three-year-olds and up. Six furlongs.

1—Ida King
2—Fairemur
3—Captain Byam
4—Good Actor
5—Lull
6—Merry Kin
7—Secret Chatter
8—Amgood
9—Bynums Run
10—Takawalk
11—Whitehaven Gal
12—Flag Song

First | Second | Third

Santa Claus (Ind.) Runs Out of Stamps

SANTA CLAUS, Ind., Dec. 22 (INS)—Santa Claus ran out of stamps and had to order fresh supplies today. So great was the demand for the postmark "Santa Claus" on Christmas letters and packages the supply of stamps ordered by Postmaster Oscar L. Phillips became exhausted

Eyster Is Guilty, Gets 10 Years

Sixty-two-year-old Loy S. Eyster, accused of having killed his 20-year-old "girl-friend," Monica Foley, in his home in Squantum on May 14 last, was found guilty of manslaughter by Judge Francis J. Good in Norfolk Superior Criminal Court, Dedham, today.

He was sentenced to 10 to 12 years' imprisonment, and within the quarter-hour was on his way to State Prison.

A charge of assault with a deadly weapon, upon which Judge Good likewise found him guilty, was ordered filed.

Eyster appeared stricken by the severity of the verdict and had to be assisted from the courtroom.

A substantial sentence had been asked by Assistant District Attorney George W. Arbuckle, who told the court:

"This man was 42 years older than this girl he killed, and was old enough to realize that if he could not help her he should not have assisted in pushing her deeper into the abyss of shame and degradation."

George Lourie, Eyster's attorney, pleaded for a suspended sentence, pointing out that Eyster had no previous record, also that he did not, according to the evidence, entice the girl to his home, but that she went there voluntarily.

Eyster, who told of intimacy with the girl on a number of occasions, testified during the trial that the shooting occurred when he fired a shotgun at two men who were peeping through a window of his home.

The girl stepped forward just in time to receive the blast, he asserted.

First Parting For Windsors

Duke, Duchess Plan Brief Separation

CANNES, France, Dec. 22 (INS)—Their first separation since their marriage after they pass the Christmas and New Year holidays was foreseen today for the Duke and Duchess of Windsor, who arrived here from Paris last night.

It was believed they plan to remain here ten days, after which the Duke will go to Austria for the winter sports, while the Duchess will return to Paris.

First Lady Likely To Try 'Big Apple'

WASHINGTON, Dec. 22 (AP)—There's a possibility that Eleanor Roosevelt will try the "Big Apple" at a White House young people's dance during the Christmas holidays.

She expressed interest at her press conference today in the new dance to come up from the South, but said she'd have to "see it first" before deciding to join in.

Decorating Tree, Breaks Arm, Leg

ROCKPORT, Dec. 22—An early Christmas casualty occurred here today when Mrs. Betsy Lowe, Atlantic avenue, fell from a chair on which she was standing while decorating a Christmas tree. Her left arm and left leg were broken. Her husband, George Lowe, is an insurance company executive with offices in Boston.

JUST 16 HOURS for CHRISTMAS SHOPPING

Roosevelt to Hit At Trade 'Fears'

WASHINGTON, Dec. 22 (INS)—President Roosevelt today trained his guns on the "fear" psychology now bogging down industry.

The next 13 days, before Congress returns in regular session, January 3, will be devoted to an intensive publicity campaign against the "small but powerful group" Roosevelt believes is "wilfully retarding" business recovery.

Administration officials hoped that while members of Congress are home for the Christmas holidays reaction from their constituents would make the lawmakers more amenable to adoption of the White House legislative program next month than they have proven during the last.

Roosevelt derided the atmosphere of fear now prevailing. He tracked it down and declared business men were afraid, not of the federal government, but of their own business associates and friends.

STRATEGY WEIGHT

An unofficial senatorial board of strategy was weighing means of promoting the New Deal's program during the adjournment. On it are eight liberal senators, including George W. Norris, veteran independent from Nebraska, and Robert M. LaFollette, Wisconsin Progressive. The six Democrats are Wagner of New York, Minton of Indiana, Schwellenbach of Washington, Pepper of Florida, Green of Rhode Island and Brown of New Hampshire.

It was believed in some quarters that President Roosevelt was debating early introduction of legislation to tighten the anti-trust laws. It was understood the administration was concerned not so much with "trust-busting" as with firm regulation of the "chiseling minority" that hampers operation of legitimate monopoly.

FEAR STILL SEEN

The President was much encouraged by his ability to reach a common ground of understanding with private utilities interests. W. H. Harrison, president of the Philadelphia Electric Company, and Frank R. Phillips, president of the Duquesne Light and Power Company, were described by Roosevelt as members of the "overwhelming majority of enlightened industrialists," after they agreed with him in principle on the "prudent investment" theory of evaluating utility holdings.

The element of fear, however, must be overcome in the electric business, Roosevelt said. He discovered that Harrison and Phillips both wanted to expand, but were fearful of obtaining "junior money." In earlier conferences with power leaders, Wendell Willkie, of Commonwealth & Southern, and Floyd Carlisle, of Niagara Hudson, voiced similar doubts.

RADIO "DARE" MADE

In answer, the President suggested that so long as their common stock was good and the government was not competing with them, there should be little difficulty in floating junior securities—except for the element of fear fostered by a small minority.

Roosevelt told newspaper men about two industrialists he "dared" to go on the radio and express their true views. One, a Philadelphia manufacturer, thought the wage-hour bill was sound, and more would help matters in industry by increasing efficiency. The other, a New England toolmaker, admitted his products sold best when farm prices were high, and he therefore favored crop control legislation.

Both men refused the presidential offer of a national hook-up, however, admitting frankly their boards of directors and associates would not countenance the idea.

This, said the President, was fear, not of government, but of friends.

Roosevelt Lauds Boy Scouts

NEW YORK, Dec. 22 (INS)—Hearty endorsement of the work of the Boy Scout movement was contained in a Christmas and New Year message today from President Roosevelt.

The message made public by Chief Scout Executive James E. West at national headquarters here, read in part:

"Membership in the Boy Scouts is one of the most important ways in which a boy may develop personal traits of character and personality.

"At this Christmas season I want to extend to the Boy Scouts of America and to the individual members of that organization throughout the United States congratulations on the completion of another year of work and best wishes for continuance of their success during the New Year."

Eastern's Boats To End Tieup

Boat service between New York and Boston will be resumed tonight despite a new labor dispute with the Committee for Industrial Organization, officials of the strike-ridden Eastern Steamship Company announced today.

Crews for the steamers St. John and Acadia, among four ships tied up by sit-down strikes in New York harbor, are being recruited from American Federation of Labor ranks, it was declared.

The strike was called by Joe Curran, head of the CIO National Maritime Union because of the alleged dismissal of 80 men from the St. Johns here. A National Labor Board election recently resulted in selection of the A. F. of L. as sole bargaining agent for the men.

Officials said the Acadia will sail for Boston tonight and the St. John tomorrow, bringing the schedule to normal.

U.S. Road Grants Start Soon

WASHINGTON, Dec. 22 (AP)—The Bureau of Public Roads went ahead today with arrangements to apportion $214,000,000 to states for highway improvements—a grant President Roosevelt recommended that Congress withdraw in the interests of a balanced budget.

Adjournment of the special session without action on the President's recommendation left no other course. Existing law requires the allotment be made by Jan. 1.

The road legislation authorized grants of about $430,000,000 for highway assistance in the two fiscal years of 1938 and 1939. The President, in a special message to Congress late last month, urged that the authorization for 1939 be withdrawn.

Ohioan Asks U.S. To Give Up All Trade Pacts

WASHINGTON, Dec. 22 (AP)—Representative White (R.) of Ohio advocated today "complete abandonment" of the present reciprocal trade treaty policy.

"If that cannot be accomplished under this administration," he said, "I certainly believe that as the next best step the United States should not negotiate these treaties with any nation in default on its war debts unless some specific provision is made for regular payments on the war debts due us from such nations."

He said the proposed Czechoslovakian trade agreement represented "a new demoralizing factor at American wages, American hours and standards of living."

"Right now," White added, "American working men are being driven out of their jobs in large numbers by importation of foreign glassware. If that treaty further lets down the bars to a flood of products from abroad, it will mean but one thing—an enlarged import flood of glassware, farm products, textiles and shoes."

Well! Congress Got $225,000

Only Five Minor Bills Passed at Session

WASHINGTON, Dec. 22 (AP)—Congress enacted five pieces of legislation during the special session —one for each week.

1—Payment of about $225,000 for transportation of Senators and Representatives to and from the capital.

2—Exemption of federal credit unions from all but property taxes.

3—Payment of salaries of Senate and House page boys for the session.

4—The Secretary of Agriculture to furnish information on an elixir of sulfanilamide, which caused a number of deaths in the South and Middle West.

5—Loan of Capitol paintings of George Washington and other historic figures for an art exhibition.

See New Revolts In Congress

Continued from First Page

be taking place in Congress. The word "must" on administration bills no longer appeared to have its magic in the Capitol Hill. The President, according to close advisers, had determined to give Congress a chance to show what it could do to lift the nation out of the depression.

COOPERATION SHOWN

President Roosevelt wants Congress to enact his recovery program and adjourn the next session early in May, his chief lieutenants on Capitol Hill revealed.

That Congress will show cooperation between conservative Democrats and Republicans to block the administration's program became more noticeable during the special session. Though old-line Democrats formed no open alliance with the Republicans, they did not hesitate to declare themselves sympathetic to ideas for recovery held on the other side of the aisle.

There appeared to be a disposition on the part of old-time Democrats to assert their independence and purpose to take charge of legislation.

Gen. Johnson Says:

Farm Bill Blank Treasury Check

By HUGH S. JOHNSON

WASHINGTON, Dec. 22—The defeat of the Wages-And-Hours Bill carries its lessons on its face.

A lot of fun has been made of people who say: "I am for such and such an objective of the President, but I can't accept this or that method of reaching it." O. K. Anything too often repeated gets tiresome.

Nothing I can recall ever gave me a greater pain in the neck than to be constantly reminded at the age of 5, or thereabouts, that 2 plus 2 equals four. Yet, it still remains an inescapable, if rather tiresome, fact.

The principle of a floor under wages and a ceiling over hours was and remains good and popular. The trouble with the Wages-And-Hours Bill was that it used this proper and desirable objective as a rack on which to hang the costumes of a regular masquerade of economic and political horrors.

The purpose of the popular demand was to protect decent working standards. But the purpose of the bill was to set up a bureaucratic dictatorship over all employers. The strategy was to castigate any Congressman who refused to swallow the shell with the nut, as an enemy of the wage-hour principle. "So you won't vote for labor's rights, huh." It was just too raw.

Exactly the same strategy and practice are being used in the Farm Bill. The House and Senate versions of that measure are twin monstrosities. Both set up a far worse dictatorship and the probability of a much more hideous mess than the defeated Wages-And-Hours Bill. But the Farm Bill got by both Houses notwithstanding the almost universal agreement among students of its provisions that it is rotten to the core. Why?

* * *

The answer is perfectly simple. It has two branches—patronage and obscurity. The Wages-and-Hours Bill provided no "gentle rain of checks" for anybody. It did not raid the public purse.

The Farm Bill is a blank check on the Treasury. Nobody knows how many hundreds of millions Mr. Wallace is going to take from Mr. Morgenthau to pay for the farmer's compliance in accomplishing his own ruin. It might be as much as a billion and a half dollars. No Congressman dares to kill Santa Claus and few to vote against him.

* * *

The Wages-and-Hours Bill was a much simpler proposition. It was easier to expose its horrors. Nobody could successfully defend the Farm Bill in any impartial non-political forum. But there is no such forum and the country has no idea of the atrocities tucked away in its multiple obscurities. Very few Congressmen have.

If it could be thoroughly aired and its provisions clarified for public consumption, it would probably get no further than the Black-Connery Bill. But there seems to be no way to do that. In some combination of the House and Senate versions, it will become a law and the country will be committed to the most disastrous experiment on the broadest scale yet imagined.

There is scarcely a single voice raised in opposition to the principle of "equality for agriculture" in our economic system. The people are willing to have it accorded and to pay for it—just as they approved the idea of stabilization of working standards. But there is no more excuse for prostituting that willingness to put over a Fascist control of agriculture than there is for trying to fenagle the popular support of wages-and-hours legislation into a Fascist control of labor.

Banal as it may be, I still favor these objectives but condemn these methods.

HUGH S. JOHNSON

(Copyright, 1937, by United Feature Syndicate, Inc. Reproduction in whole or part forbidden. All rights reserved.)

(Radio comment by Gen. Hugh S. Johnson is broadcast every Monday night at 8 o'clock, Tuesday and Wednesday nights at 10 o'clock, and on Thursday night at 8 o'clock, through Station WBZ-WBZA.)

(Editor's note: Contributors who sign their articles are not always in accord with those published in the Boston Evening American, however, are not necessarily endorsed by the Boston Evening American. They are printed on their face value and must be considered on their face value.)

2 Men Severely Burned, 1 Dying

WORCESTER, Dec. 22—Two men were severely burned, one probably fatally, today when they came into contact with an uninsulated section of an electrical machine upon which they were working.

Near death, according to physicians at St. Vincent's Hospital, was John Schatz, 26, of Greenfield, who became a veritable human torch when his clothing was ignited.

Also in serious condition was Herbert Roy, 29, of Northbridge, who suffered severe burns about the face, arms and chest.

The men were working in the Paul Whitin Manufacturing Co. factory in Northbridge when the accident occurred, according to police. Fellow employes extinguished Schatz's flaming clothes and gave the man first-aid.

2 N. H. Byrd Aids To Receive Medals

NASHUA, N. H., Dec. 22 (AP)—Two New Hampshire members of Admiral Richard E. Byrd's second Antarctic expedition will be presented special congressional medals at tomorrow's meeting of Governor Francis P. Murphy and his council, the governor announced today.

The medals will be presented to Stewart D. Paine of Durham and Edward S. Moody of Tamworth at the request of Byrd.

Ship Strikers Face 'Trespass' Charge

NORFOLK, Va., Dec. 22 (AP)—A crew was assembled here today to man the Eastern Steamship Line freighter Madison, tied up by a sudden sit-down strike last night while 18 members of the striking crew were being given a hearing in police court on charges of disorderly conduct and trespass.

Seeks Action On Air Lines

WASHINGTON, Dec. 22 (INS)—The American civil aviation system, often called the best in the world, may "blow up" unless an agreement is reached on new legislation in the near future, Chairman Clarence Lea (D), California, of the House Interstate Commerce Committee, warned.

With aviation lines engaging in rate wars and many running at a heavy loss, some action must be taken, Lea asserted.

He plans to seek administration approval of the Lea-McCarran bill, which places jurisdiction over all civil and air mail aviation, including foreign aviation, under the Interstate Commerce Commission.

Thus far the legislation has been blocked by opposition from the Post Office and Commerce Departments.

"Some day in the not far distant future the entire aviation system will blow up unless some remedial action is taken," said Lea. "The lines cannot continue indefinitely under the present situation."

Maine Bean Crop Up Million Pounds

AUGUSTA, Me., Dec. 22 (AP)—The State Department of Agriculture today indicated the 1937 production of beans by Maine farmers was 1,000,000 pounds in excess of that of last year, when more than 7,000,000 pounds were harvested.

Maine farmers, the department's records showed, planted 8000 acres of beans, mostly "yellow-eyes," in 1936. The acreage for this year "increased somewhat," the department said.

Roosevelts Map Program for Christmas

WASHINGTON, Dec. 22 (AP)—President and Mrs. Roosevelt and members of their family will attend a community service on Christmas morning at the Church of the Covenant.

The program of worship will be under the auspices of the Washington Federation of Churches, representing 140 Protestant churches of 20 denominations. The Rev. Peter Marshall, pastor of the New York Avenue Presbyterian church, will deliver the sermon.

After a midday dinner, gifts for adult members of the Roosevelt family will be distributed from the family Christmas tree on the second floor of the White House. Sara and Kate Roosevelt, the young children of Mr. and Mrs. James Roosevelt, will receive their presents in the morning.

Mr. and Mrs. Roosevelt will cross Pennsylvania avenue to Lafayette Park at 5 p. m. Friday to attend a municipal tree lighting ceremony. The President will speak briefly.

AFL Maps Drive To 'Conquer' CIO

WASHINGTON, Dec. 22 (AP)—American Federation of Labor leaders talked today of starting a "divide and conquer" campaign against the CIO now that peace negotiations in organized labor's factional war have collapsed.

John L. Lewis' Committee for Industrial Organization prepared at the same time to enroll more recruits and consolidate its ranks.

The Federation's first step, informed persons said, might be an attempt to get the International Ladies Garment Workers to leave the CIO and rejoin the A. F. of L.

Then the Federation may expel the United Mine Workers and the Amalgamated Clothing Workers at the executive council's Miami meeting next month, and start a membership battle in the coal fields and clothing factories.

The United Garment Workers and the Progressive Miners of America would lead the fight, officials said, but the Federation would back those unions with funds and organizers.

At the Federation's Denver convention last fall, President William Green appealed to the rank and file of the CIO unions, in both coal fields and clothing mills, to overthrow their leaders and return to the AFL fold.

Leaders talked chiefly of concentrating their fire on the strongest and longest-established CIO unions—the source of most of the CIO's income.

Lewis' forces on the other hand, discussed a call for an early national convention and creation of more city, state and industrial councils.

Convention talk envvisioned transformation of the CIO from a loose committee of union leaders into a federation of unions organized along the general lines of the A. F. of L.

Peace negotiations came to an end yesterday afternoon, when the CIO committee suggested there was no point in meeting any longer.

The A. F. of L. committee agreed, adding that the Federation had nothing more to offer.

Sears Open Until 9:30 P. M. Wed., Thurs. and Friday

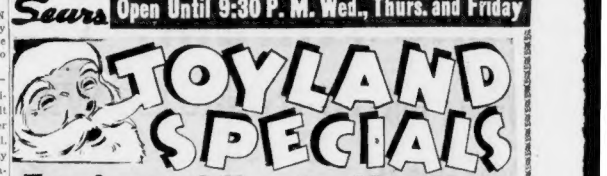

For Last Minute Shoppers

24 Inch Real Hair Wig Doll

Regularly $1.98

$1.77

Real girl doll, with long blond curls falling over her shoulders, bright blue eyes, real lashes, pearly teeth, and beautiful red lips! She's fully dressed, with smartly flared print dress and matching hat. Tied buckle shoes.

CLEARANCE! Shirley Temple Dolls Reg. $1.95 ... $1.77

Jane Withers Doll .. $1.97

16 Millimeter Movie Projector

$1.89

Regularly $2.89

16 M. M. motor driven. Adjustable double projection lens in steel housing. Size overall 12x11½x5¼ inches. For 110-volt current.

Science Craft Set

$1.77

Reg. $1.98

A set that will reveal all the microscopic life around him. Complete with 36 accessories for specimens and 76-page instruction book.

Shooting Game

69c

Reg. 79c

Blue steel bronk action cork shooting gun with corks included. Mow 'em down . . . 4 Donald Duck, 4 Mickey Mouse figures!

Pool Table

$8.95

Reg. $10.95

This pool table will keep even Dad at home, because it's just like the one he's been playing on! Full set of balls —two cues.

69c Road Rollers	59c
$1.19 Stock Farm	97c
59c Mechanical Dog	45c
$1.19 Skill Ball Sets	89c
$1.98 Sparkling Mountain Climber	$1.77
$1.98 Pyrograph Set	$1.77
$1.19 Steel Floor Toys	98c
99c Horseshoe Game	77c
$1.59 Ricochet Game	$1.37
69c Mechanical Coupe	66c
House Cleaning Sets	98c
Dial Typewriters	98c to $1.79
Automatic Pistol, (G-Man)	49c
Rubber Toodlums Doll	49c
Fur Coat Doll, Reg. $1.59	$1.37
Sky Bird Airplanes, Reg. $1	88c
Sand Pen Set, Reg. $1.95	$1.77
$2.49 Trailer for Wagon or Veloc.	$1.97
95c Chemcraft Sets	88c

Indian Archery Set

49c

Reg. 59c

29-inch varnished bow, 3 thirteen-inch vacuum tipped arrows, 2 bullseyes on display target.

Christmas Stocking

88c

Reg. 98c

20 to 22 assorted toys and games, each of which has been selected for quality and variety. Real serviceable toys with genuine play value!

Climbing Tank

$1.37

Reg. $1.69

Wind the key, release the brakes and away rumbles the tank, shooting sparks as it goes. Oversize 1-inch rubber treads. Olive drab enamel.

Home Foundry Set

$1.37

Reg. $1.49

Set includes 3 figure molds of assorted subjects, ladle with hinge cover, 4 paint jars, and 2 brushes. Complete in 19½x11½-inch box. Priced low.

4 Motor Bi-Plane

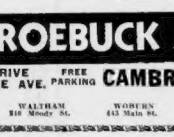

47c

Reg. 59c

Four propellers rotate as motor propels toy along the floor. Heavy clock spring drive. 18½-inch wing spread.

Airport Station

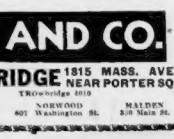

$1.00

Hangars and airport station beautifully finished in new modern design. Equipped with 3 planes, field, landing light and beacon light.

SEARS, ROEBUCK AND CO.

BOSTON PARK DRIVE BROOKLINE AVE. FREE PARKING CAMBRIDGE 1815 MASS. AVE. NEAR PORTER SQ.

KENmore 7210 TRowbridge 1010

Visit Toyland In These Stores: QUINCY 1387 Hancock St. | WALTHAM 310 Moody St. | WOBURN 443 Main St. | NORWOOD 607 Washington St. | MALDEN 350 Main St.

A Scoop! Last minute finds!

Usual $1.15 gifty

cotton dresses

for kiddies of 1 to 6

69c

Filene's

A. White pique with contrasting yoke and trimming. Sizes 3 to 6, 69c.

B. Cotton Shantung dress, contrasting puff sleeves and revers. Sizes 3 to 6, 69c.

C. Shantung broadcloth, gored and flaring. Ruffle and binding of contrasting stripe. Sizes 3 to 6, 69c.

D. Toddler's puff sleeve dress with dress stitch front. Dark colors with white. Sizes 1 to 3, 69c.

E. Toddler's hair line, roman stripe cotton crepe. Sizes 1 to 3, 69c.

Write or phone HUBbard 4250 till 6 P. M.

Filene's Little Girls' Shop—Third Floor

Buzzie and Sistie Greet St. Nick In Seattle

Roosevelts Will Talk To Them by Phone On Christmas Day

SEATTLE, Dec. 22 (AP)—Curtis and Eleanor Dall will spend Christmas Day waiting for the telephone to ring.

On the other end of the line will be grandfather and grandmother, the President and Mrs. Roosevelt, talking across the continent to "Buzzie" and "Sistie," whose giggles and laughter have brightened White House Yuletide festivities the last few years.

But this year the children will spend Christmas quietly at the John Boettiger home here. Only once before, when one of them was sick, did they miss a White House Christmas since Mr. Roosevelt took office. The expected phone call from the White House will follow a Roosevelt custom of talking long distance to any absent member of the family on Christmas Day.

There are other things to thrill Curtis, seven, and Eleanor, 10. Their mother, Mrs. Boettiger the former Ann Roosevelt, is expected home from a Seattle hospital just in time for Christmas as she has been ill more than a week.

And then there's an intriguing package marked "from the White House."

To special Christmas celebration is planned. But the Roosevelt grandchildren, like other youngsters around the world, will call at playmates' homes to view their presents, and have friends in Christmas afternoon to see their own.

Ted Healy Death Mystery Solved

Autopsy Shows Screen Star's End Due to Natural Causes

HOLLYWOOD, Dec. 22 (INS)—Ted Healy, famous screen and stage comedian, died of natural causes, an autopsy disclosed today.

Detectives immediately indicated they would quickly wind up the investigation of what had been regarded as mysterious circumstances connected with the 41-year-old star's sudden death yesterday.

The post-mortem examination showed that cuts and bruises about Healy's head and face, reported to have been inflicted in a fist fight outside the Trocader Cafe, were too superficial to have been contributory to his death, authorities announced. Healy died 24 hours after he suffered a heart attack.

The autopsy report was announced while investigators were questioning film notables and socialites reported to have been at the night club when the trouble occurred.

The autopsy showed that Healy's lungs were congested and that the comedian suffered from a serious kidney condition.

It was announced there would be no inquest.

SILENCE CLOAKS CLASH

Officers reported they were running against a wall of silence, having difficulty in establishing who was at the Trocadero on ending anyone who saw the fight or knew Healy's opponent.

"Man Mountain" Dean, the giant wrestler, said he was one of several persons who took Healy to a physician to get sewed up after the fight. He said the actor was bleeding profusely from a cut over the eye, but mumbled only an incoherent story of what he had been doing.

Healy was celebrating the birth of his son, John Jacob Healy, now four days old, in a Culver City hospital, and also the preview of his latest picture, which brought him acclaim for some of the finest bits of comedy he had filmed.

Mrs. Healy, the former Betty Hickman, who married the comedian a year and a half ago at Yuma, Ariz., was told the tragedy last night at the hospital. She had planned to go home with her baby on Christmas Day. Nurses said she was dazed by the message.

From Jack Marcus, Healy's friend and manager, police learned most of the details of the comedian's last celebration. They patched the story together as follows:

Healy called his studio Saturday in great excitement, telling the phone girls: "Tell the newspapers, tell everybody, that I'm a father —the proudest father in the world—with the swellest baby ever born."

He dashed in and out of the hospital several times, comforting Mrs. Healy and chatting happily with attendants, and then made a round of cafes, treating all who would listen to his story of "the greatest baby in all history."

The next day, Sunday, Healy was ill and spent most of the day in bed under the watchful eye of a bodyguard, Hymie Marx, who had been posted at the comedian's home by Marcus with instructions not to let Healy out of his sight.

But the actor eluded Marx about 11 p. m., called a taxi, and appeared at the Trocadero, filmland's swank night club, where he was refused service at the bar because he didn't need any more to drink.

Healy then got into an argument with a patron, was put out of the club by attaches, but got back in again and plunged into another argument with another man, who invited the comedian "to come outside and settle it."

Healy accepted the invitation, the two men went into an adjoining parking lot and a free-for-all bout took place, with the actor doing most of the receiving.

All day Monday Healy was unconscious. He lapsed into a coma at 3 a. m. yesterday and died nine hours later.

Healy, born in Houston, Tex., spent most of his career on the New York stage and, in recent years, in Hollywood.

DEBUT IN 1917

He made his stage debut in 1917 as a comedian with Caddie Up, a burlesque show. He followed this with a blackface act in vaudeville, doing imitations of famous stage and screen personalities, among them Al Jolson, Eddie Cantor and Ed Wynn.

Later he signed for 46 weeks of vaudeville and eventually added his "Three Stooges," a combination which made his act famous.

His act was featured in Earl Carroll's Vanities in 1925. After that he prospered in a series of stage successes until 1930 when he swung into motion pictures in "Soup to Nuts" for Fox.

Gets News Of Mate's Death

International News Photoman Service

Mrs. Ted Healy, wife of the film comedian, was told today of the death of her husband. She is in a Los Angeles hospital with her newborn son. She is in a dazed condition since being told of her husband's passing.

International News Photoman Service

TED HEALY
Dead Following Clash

"MAN MOUNTAIN" DEAN
Heard About Fight

2Day-Old Baby Xmas Foundling

HILADELPIA, Dec. 22 (INS)—A two-day-old baby girl was found in an apartment house doorway today in a paper shopping bag bearing the inscription "Holiday Greetings." The six-pound foundling was taken to a hospital where physicians said she appeared to be in good health. Her hair is brown and curly and her eyes are blue.

Lyson, Merchant Of Ware, Dies at 91

FARE, Dec. 22 (AP)—Andrew Lyson, 91, founder in 1882 of the Lyson Dry Goods Company, one of this town's oldest mercantile concerns, died today in Atlantic City, N. J.

He was a native of Scotland. He was the first president of the Ware Businessmen's Association and has been vice-president of the Ware Electric Company.

Taxes on Income Up 70 Per Cent

WASHINGTON, Dec. 22 (AP)—All sections of the country contributed to a 70 per cent increase in income taxes collected this month through December 20, as compared to the same period last year. They included the last payment of taxes on 1936 incomes.

The Treasury announced total collections for this month were $467,782,161. They were $273,296,756 in the same period of 1936.

Collections, by districts, included:

Districts	1936	1937
Connecticut	$5,971,896	$11,550,898
Massachusetts	12,387,253	18,759,926
New Hampshire	474,366	825,088
Rhode Island	1,961,468	3,445,630
Vermont	355,306	571,394

Woman Must Face Jury in Dope Case

A hypodermic syringe, ten needles and a package of white powder were found at the home of Hazel Anderson, alias Betty Gettigan, in Watertown, Patrolman Joseph P. Stead of the Watertown police testified at a hearing before Commissioner Harry N. Guterman in the Federal building today. She was charged with receiving and concealing 87 grains of heroin.

Finding probable cause, Commissioner Guterman held her in $1000 personal bail for the grand jury.

Maharajah Exiled Over Dancer Dies

PONDICHERRY, India, Dec. 22 (AP)—Sir Takoji Rao Puar, former Maharajah of Dewas, who followed the twinkling toes of the dancing girl "Janki" into exile, died today.

Infatuated with the dancing girl the ex-ruler fled his Indian state in 1933, leaving an empty treasury. He was charged with extortion and mal-administration.

Movie Cameraman Is Father

LOS ANGELES, Dec. 22—George Barnes, movie cameraman, today announced the birth Saturday of his second son to Betty Woods, his second wife.

'400s' to Spend $300,000 for Yule Parties

N. Y. Society Is Run by And For Women, But Men Pay Bills

By PAUL GALLICO
International News Service Staff Correspondent

NEW YORK, Dec. 22—Between now and the first of the year, it is conservatively estimated that something known by the collective name of "society," will spend between three and four hundred thousand dollars in New York city on debuts, teas, dances and dinners.

This handsome sum will go to hotels of the class of the Waldorf, St. Regis, Savoy-Plaza, Plaza, Ritz, Pierre's, etc., and will be expended for balls, decorations, music, food and drink.

Girls will come out and become debutantes, matrons will entertain, the parents of debutantes already out will give them parties. The social season will be in full swing. And it will be duplicated and imitated on an equal scale in large cities, on a smaller one, in other cities throughout the country.

PICTURES GALORE

Columns will be printed in the newspapers, reams will be written by society reporters run ragged, keeping track of the parties, hundreds of pictures of young society girls will make the society pages a veritable art gallery of pretty boys, except a few snapped by the candid-men, with their pretty gal friends eating spaghetti.

For the first thing that is learned by an ignorant gentleman with an inquisitive turn of mind who tries to get at this enormous business called "society," and what it is like, and who the people are in it and behind it, and what they are like is that it is run wholly by women for women.

If there is anything wrong about society, that's it.

If there is anything right about it, that's it too.

The society man in the sense that years ago he was socially extinct. It is women, women, women.

MEN PAY BILLS

The men, all members of the Mouse Club, (are we men, or are we mice?—chorus "Mice") pay the bills.

Next, the layman investigator runs into utter confusion as to what is society in America today. No two people seem to agree.

One group cries "Cafe society, is the thing."

A lady by the name of Elsa Maxwell waxes impressively cross over the telephone that society is mentioned, and says:

"There is no cafe society. Society consists of people of common interests who know one another and like to be with one another. It is simply people who prefer to be with their own kind and their own friends. The society of a Mrs. Vanderbilt is simply her circle of friends. So is that of Mrs. Brown or Mrs. Smith. But Mrs. Brown and Mrs. Vanderbilt will never mix because they have no common interests."

RACKET, YES AND NO

Society, says another group, is really only the old Dutch families, the descendants of the early settlers.

Other gems collected by this reporter during his preliminary investigations:

Society is a racket.

The only real society, is the society behind society, the ones that never permit any publicity, or have their pictures in the paper.

To be a member of the Junior League is to be in society.

To be a member of the Junior League doesn't mean a thing.

But about the people who make up whatever society really is—nothing. One can find little about them as human beings. But they walk, they talk, they breathe, they eat, when pricked they bleed—just plain red.

Convict Gives Up After Tractor Dash

COLUMBUS, Ga., Dec. 22 (AP)—Convict Birge Gazaway rode a tractor away from the Muscogee county chain gang Saturday. Last night he surrendered to Sheriff John S. Jenkins, via long distance telephone (collect) from Mask, Ga., explaining that he and the tractor were "abducted" by three mysterious men. Warden Jenkins was skeptical.

Final Drive for Needy In Boston Under Way

A mighty Yuletide program for Boston's needy was launched today in all sections of the city in a four-day effort to bring cheer and happiness to 25,000 persons on Christmas Day.

Private and public welfare agencies announced that all plans had been completed to see that the sick, the poor and the unfortunate have some measure of Christmas joy.

POLICE RAISE $10,000

Gifts with Christmas significance were already in the process of distribution by dozens of agencies, while foodstuffs were purchased and ready to be sent out.

Among the important contributions this year is that of the Boston police department, which has raised a total of $10,000 for gifts to 20,000 children.

Naval and coastguard ships have Christmas trees lashed to their mastheads, while Army and CCC encampments are ready for the holiday. The disabled veterans have not been forgotten and festivities have been planned in the many

New Mother

MRS. HENRY FONDA

Fonda Child Aids In New Record

NEW YORK, Dec. 22 (INS)—Henry Fonda, the screen star, was a proud father today, but that was only half the story.

The other half was that the baby was delivered by a Caesarean operation at Doctors' Hospital, and so were three other babies on the same floor of the same hospital on the same day.

History has not previously recorded four such births at the same hour and place.

Mrs. Fonda, the former Frances Seymour Brokaw, presented her husband with a daughter.

Trench Cavein Injures Man

One man was injured and several other workers imperiled today when an 800-pound cover of frozen earth crashed into a trench in which a water main was being laid to the new Malden high school addition.

The injured man was John P. Hurley, 45, of Jackson street, Malden, who was pinned against the trench wall by the slide.

Firemen rigged an emergency jackie and extricated Hurley, who was taken to Malden Hospital. He has a fractured right leg and possible internal injuries.

The main cave-in was from Prescott street, in the rear of the school.

Yule at Home Off For 39 Boys; 1 Ill

WORCESTER, Dec. 22—Scarlet fever today ruined the plans of 39 inmates of the Worcester County Training School in Oakdale, to spend Christmas at home.

Colonel Edgar C. Erickson, superintendent, had intended to release the youngsters on their promise to return after the holidays. But he was found to have contracted the disease. The entire group was placed under quarantine.

Last year Colonel Erickson sent 32 boys to their homes for Christmas. All kept their pledges to return.

Holiday Birthdays For Pair Over 100

HALIFAX, N. S., Dec. 22 (Canadian Press)—Two centenarians will celebrate birthdays quietly in Nova Scotia Christmas Eve. Stephen Lewis of Paradise, who will be 103, is looking forward to the celebrations, but displays greater interest when the conversation turns to salmon fishing next spring. He says he will be there.

Mrs. Enos MacDonald of Operwell will be 102. She also is still active.

Daniels' Transfer Denied in Mexico

MEXICO CITY, Dec. 22 (INS)—Embassy officials today branded as erroneous Washington reports that Ambassador Josephus S. Daniels would be transferred to Buenos Aires. Daniels will remain here until he is ready to retire to his home in Raleigh, N. C., it was stated.

Yule Spirit Rules As Shoppers Jam Stores

Last-Minute Whirl Keeps Stores Busy All Through City

Last-minute Christmas shoppers jammed Boston's downtown streets today, undeterred by weather predictions of snow flurries turning to rain.

Department stores reported capacity crowds. Every effort will be made by all of the larger stores to make deliveries in time for Christmas. That this Christmas will be a merry one indeed was evidenced by the fact that delivery services already are extra-staffed and working their hardest.

GAY YULE ATMOSPHERE

Churchtower carillons, radio and phonograph loudspeakers, and Christmas chimes lent Tremont street and Washington street, especially, an atmosphere of radiant expectancy. Store windows with a galaxy of Christmas gifts perhaps unequalled, experts said, in any previous year.

A crowd blocking the sidewalks and forcing passersby to take to the street was constantly in front of one department store window featuring a Santa Claus miniature show of dancing dolls.

Side streets were equally thronged, Boston's quaint old shops and bookstores doing a thriving business.

LAST-MINUTE RUSH

A multitude of children and young people were in the Christmas shopping throng, apparently buying last-minute presents for mother, father, sister, brother, or other relatives or friends. Christmas tree decorations and ornaments were in major demand as older folk made purchases in anticipation of Santa's appearance, night after tomorrow.

Tomorrow and Friday are expected the final rush, and then, with the falling of darkness, Christmas candles will gleam in many windows as Boston waits to celebrate a Merry Christmas.

Few Attend 'Jimmy' Burial

Chums Send Flowers For Chimney Victim

"Jimmy" Demby was buried today.

The 14-year-old Roxbury lad, killed Sunday when a chimney collapsed as he played in a vacant lot near his home, was lowered into a grave in Mount Hope Cemetery in Mattapan in a simple white casket.

Only a few friends, a scattering of people under a gray snow-flecked sky, stood by the side of the mound of newly-dug earth to hear the funeral service pronounced. Among them was the boy's father, Andrew, a WPA worker, who had borrowed the money for the burial.

A few wreaths of flowers of sorrow, sent by Jimmy's companions, surrounded the grave.

Today "Jimmy" was to have donned his first pair of long pants when he went to school.

Instead, his sad young father, who hurried his wife a few years ago in the same lot, knelt by the white box and said his prayers.

Meanwhile, neighbors began circulating a petition to acquire the old Fenno estate, on which the boy was killed, into a playground named in his memory. The estate was willed to the city a number of years ago.

In Reunion

MRS. STOKOWSKI

Wife Will Greet Stokowski

HOLLYWOOD, Dec. 22—Leopold Stokowski, world famed maestro, will have Christmas dinner with the woman who divorced him. They will meet at the Mexican home of Mrs. Mabel Dodge Luhan and her Indian husband.

While Greta Garbo, whose name often has been linked romantically with Stokowski, remains in her native Stockholm, Sweden, the Stokowskis, with their two children, will forget temporarily their marital differences at the home of the woman who authored an amazing autobiography.

The odd turn in the Stokowski-Garbo report was revealed today by Miss Louella O. Parsons, International News Service motion picture editor.

Meanwhile, Miss Parsons reported the Christmas cards being sent out by Mrs. Stokowski are being interpreted in the movie colony as a subtle thrust at her husband.

The musical director is on his way to California from the east, where he bade farewell to glamorous Greta before she sailed for Sweden.

Don't Miss it!

REDUCED PRICE

RICHMAN BROTHERS CLOTHES

$22.50

Complete Stocks of all Styles and Fabrics

Buy for Cash and Get More for Your Money

496 Washington St. Cor. Bedford (Opposite West St.)

Open Evenings Until Christmas

Visit Our New Young Men's Style Shop

JORDAN MARSH COMPANY

Jordan's Great Basement Store

Christmas Sale!

Reg. 59c

Mixed Salted Nuts

NO PEANUTS

45c pound

Our famous tasty bridge mixture of pecans, cashews, almonds, filberts and Brazils.

ORANGE PUNCH BOOTH BASEMENT—MAIN STORE

JORDAN MARSH COMPANY

All Presents accounted for?

Have you enough wrappings? Tree ornaments to replace those you usually break on Christmas Eve? Suddenly think of someone you hadn't thought of? It's all right—we've been helping out last-minute incorrigibles for so long, we expect those things. That's why there is STILL a good selection in our 4 storesful of gifts—the main store, annex, store for men and basement.

And that's why we promise that EVERYTHING PURCHASED UP TO CLOSING FRIDAY at 5:30 will be delivered in time for Christmas, within the area regularly covered by our delivery trucks.

Amnesia Blamed In Student's Crash Case

Myerson Contradicts Police Testimony at Death Trial

Dr. Abraham Myerson, noted psychiatrist, and two Newton Hospital physicians and nurses today contradicted testimony of police officers during the trial of Bennett C. O'Boyle, Babson College student and son of a wealthy New York physician, in Norfolk superior court.

O'Boyle is charged with manslaughter, operating under the influence of liquor and operating so as to endanger, in connection with a Wellesley automobile accident Halloween night.

Dr. Myerson testified he talked with O'Boyle and that in his opinion the student's condition, from the time of the crash until two weeks afterward was that of a person suffering from amnesia.

Motor Vehicle Inspector Roy V. Earle and Sergeant James O'Day of the Wellesley police, testified yesterday they had talked with O'Boyle in Newton Hospital November 7, a week after the accident, and that the latter told them he was driving "at least 60 miles an hour."

Dr. Richard J. Smith, Dr. Francis Griffiths, Nurse Helen Bryant, night supervisor at Newton Hospital, and Nurse Myrtle Wilbur testified they "saw no signs of liquor" on O'Boyle when he arrived at the hospital.

Patrolman John Chisholm of Wellesley had previously testified he found the car "reeking" of liquor when he arrived on the scene. He also said he questioned O'Boyle at the hospital and that the latter had liquor on his breath at that time.

The student was expected to take the stand late today.

The state alleges he was the driver of the car which crashed into a tree resulting in the death of Edward Maynard, Harvard student of Wilmington, Del., a passenger.

Munson Seamen Vote for CIO

NEW YORK, Dec. 22 (AP)—The National Labor Relations Board today announced employes of the Munson Steamship Line had voted in favor of the National Maritime Union (CIO) as their collective bargaining agent.

Wife Shields Him

Robert Feeney of Blossom street, West End, who was robbed of $500 by two thugs, one armed with a gun, the other with a blackjack. As Feeney leaves Joy street police station for treatment at Haymarket Relief, Mrs. Feeney hides her husband's face with her purse.

Boston Evening American Photo

Stork Derby Will Ruled Valid by Canada Court

Which Mother Will Get Miller Fortune Up To Ontario Judges

OTTAWA, Ont., Dec. 22 (Canadian Press)—The Supreme Court of Canada today upheld on appeal the eccentric will of Charles Vance Millar, instigator of Toronto's unique "stork derby."

Millar's will provided that his estate, estimated in excess of $500,000, should go to the mother or mothers giving birth in the final children in Toronto between October 31, 1926, and October 31, 1936.

The Supreme Court left to Ontario courts the task of determining the mother or mothers entitled to the money, for which a dozen or more women have filed claims.

CONTESTED BY RELATIVES

Validity of the will was questioned by two relatives of the wealthy Toronto lawyer, Arabella West and Alexander Butcher, who claimed the will was contrary to public policy.

Millar himself, in the preamble to the will, described it as "uncommon and capricious."

Clauses left brewery shares to clergymen and race track shares to opponents of horse racing.

The five judges who heard the appeal examination in holding the contentious clause was a valid bequest.

"IMMORALITY" ARGUED

I. F. Hellmuth, counsel for Millar's relatives, had argued the maternity prize clause was invalid because it was contrary to public policy. He declared it tended to encourage immorality that it was "monstrous and indecent" and was "subversive of motherhood."

A development during litigation was the dropping of a contention by counsel for one of the competing mothers that illegitimate children should be considered in distribution of the estate's residue.

The lawyer accepted the ruling of an Ontario court against illegitimate children being counted.

At least a dozen Toronto women are contenders for the fortune willed in the "baby derby."

12 HIGHEST CLAIMS

Six of the contestants claim to have had nine babies in the specified period. Two claim eight babies, one reports seven, and another six.

Mrs. Martin Kenny claims 12 eligible children and Mrs. Pauline Mae Clark says she gave birth to nine in Toronto in the specified time and to one other baby outside the city.

The half dozen claiming nine babies apiece are Mrs. Grace Bagnato, Mrs. Kathleen Nagle, Mrs. Lucy Timleck, Mrs. Annie Smith, Mrs. Hilda Graziano and Mrs. Vera Meldrum.

Mrs. Mary Feegan and Mrs. A. Harrison claim eight. Mrs. Margaret Lescomb entered seven, and Mrs. Manuela Darrigo reported six babies eligible.

2 Santas Visit Roxbury Court

Patrolmen of Station 9 Check Wants

Clerk Theodore A. Glynn of Roxbury Municipal Court was sure it was all a big mistake when he looked up and saw two Santa Clauses in his office today.

"Theodore," asked both Santas in unison, "What do you want for Christmas?"

"A new courthouse," said Clerk Glynn.

He really didn't expect to get one, though, for by that time he had recognized the two St. Nicks as Patrolmen John P. Ryan and Frederick T. Mayo, colored, of Station 9.

The two policemen form a special "Santa squad" to distribute gifts to children in the neighborhood of the station to which they are attached. A tree has been set up in the auditorium of St. Patrick's parochial school nearby, and Friday night they will act as Santas for the children.

Just to make sure the deserving are not overlooked, "Kris" Ryan and "Kris" Mayo interviewed Chief Probation Officer Thomas F. Teehan to find out who had been good and who bad.

They then had an amiable chat with Judges Albert E. Hayden, Timothy J. Ahearn, Frankland W. Miles and Samuel Eisenstadt.

Kills Her 2 Children

WAVERLY, Ia., Dec. 22 (INS)—Enraged because they "wouldn't mind" her, Mrs. Elsie Waters, 38, shot and killed two of her children as they slept and inflicted serious wounds on her two other youngsters today.

Girl Foils $5000 Payroll Holdup

A pretty young secretary set police on the trail of four would-be bandits today after they had been foiled in a $5000 payroll holdup attempt at Hotel Commander in Cambridge.

The woman, Dorothy Curran, 22, secretary at the hotel, noticed the men parked in a tan sedan near the hotel as she was going to the Harvard Trust Company to get the payroll.

She returned with the money in a taxi accompanied by Patrolman John Gouget. As they drew up to the hotel, the tan sedan pulled alongside and forced the taxi to the curb. One of the men in the sedan got out, but seeing the officer, he jumped back into the sedan, which drove off at top speed.

Miss Curran, however, noted the number of the fleeing car and a check at police headquarters revealed it was stolen.

Cambridge police have sent warnings and descriptions of car and men to police throughout city and state.

Sen. Clark Wants U. S. to Quit China

CRISTOBAL, Canal Zone, Dec. 22 (AP)—Senator Clark (D.) of Missouri said today he favored a complete isolationist policy for the United States and withdrawal of American vessels from China waters. The senator, who arrived here today on the Ancon, expressed the opinion Americans "overwhelmingly favor isolation."

Nazis Stage New Yule Fete

Christian Christmas Substitute Offered

BERLIN, Dec. 22 (AP)—Germany experienced today what the Nazis have in store as a substitute for the Christian Christmas.

The new Christmas was in the form of winter solstice exercises, conducted in Berlin and hundreds of other German cities shortly after midnight by brown-shirted storm troops.

Nazi songs were sung and wreaths were thrown on bonfires in memory of fallen Nazi comrades. The ceremonies closed with renewed pledges of fidelity to Chancellor Adolf Hitler.

There were Christmas trees in all local storm troop headquarters, but they were usually surmounted not by the Star of Bethlehem, but by a swastika. The singing of Christmas carols was banned.

Thugs Beat Cafe Man, Get $500

Two thugs, one armed with a revolver, the other with a blackjack, slugged and robbed Robert J. Feeney, 58, of Blossom street, West End, of $500 early today.

More than $1400 Feeney carried in a back pocket was overlooked by the thieves.

Feney was walking home from his Cambridge street restaurant when the men approached him.

One drew a revolver and the other a blackjack from their pockets. The latter struck the victim across the forehead inflicting a three-inch gash and leaving him dazed.

After the bandits fled, Feeney staggered into Joy street police station where he was given first aid. He then was taken to Haymarket Relief Station where his wound was closed.

Both bandits were described as about 35.

Gardner Pushes Race Plea Fight

A claim was filed today with the supreme court clerk by William H. Gardner of Medford against a ruling of Judge Arthur W. Dolan, denying Gardner's petition for a writ to prevent the secretary of state from transmitting a petition to repeal dog and horse racing in Massachusetts.

Gardner is carrying to the full court his contention as to the advisability of introducing into the Legislature two identical initiative petitions on dog and horse racing, claiming that only the petition filed first should be allowed.

Onyx Rings
$8.50

REAGAN-KIPP
For 20 Years at
162 TREMONT STREET
Next Door to Keith's Theatre

Open Daily 8 A. M. Until 10:30 P. M.

SOUTH END HARDWARE CO

THE Largest HARDWARE STORE IN NEW ENGLAND

LOCATED ONLY AT 1095 WASHINGTON ST.

CHRISTMAS Festival SALE

FREE 25 MILE DELIVERY

Phone HANcock 6105

Deliveries Guaranteed for Xmas

CANDLELITES — Complete 18c per set. Ivory finish. Tangerian finish.

Candle WREATHS — Complete with bow 19c. Red wreaths.

8-Lite Window CANDELITES — Complete 69c. Fits any 8-lite window. 8-LITE MAZDA CANDLE SET Complete 83c.

8-Lite Tree Sets — Complete with wire 18c.

Mazda 8-Lite Tree Sets COMPLETE 46c

Tungsten TREE BULBS — 10 for 13c. Red, green, orange, blue or white. Mazda Bulbs 10 for 39c

38" Sled with Bumper — Size 42-in. $1.49 $2.08

Streamlined Coaster Wagon — $2.49. Rubber tires, ball bearing wheels — steel type.

Flexible Flyer Sleds — 30% off List Price on All models

Ladies' White or Black Shoe Tube Skates — Built-in Ankle Support — All Sizes $3.98 Pr. White shoe, blanket lined with built-in ankle support. Black, finish steel skate.

Built-in Ankle Support Box Toe Tubular Hockey Skates — All Sizes $3.79 Pr. Two toe shoe, fibre and boards with button ankle support. Hard felt finish steel blades.

Men's—Women's TUBE SKATES — All Sizes $3.29 Pr. Black shoe, soft lined, steel blade. Boys' or girls'.

Men's—Women's PLAIN BLADES — All Sizes $2.49 Pr. Black shoe. Hardened steel blade.

PINE SKIS 5' Pr. $1.39 7' Pr. $3.19

VELOCIPEDES — $1.77 Green frame, 10" pedal wheel, adjustable seat, white wire wheels.

American Flyer Electric Train — $2.98 Streamlined, 3-unit train. Transformer, 15 tracks. Engine with electric headlights.

SCOOTERS — $1.89 Others up to $5.95. Heavy steel frame, round edge, roller bearing wheels. Large deck, adjustable bolts.

Boys' or Girls' Sidewalk Cycles — 7.49 Red tubular frame, 47" long, 20" high, rubber wheels, spring seat, adjustable bolts.

Doll Carriages and Velocipedes — 25% Off

SOUTH END HARDWARE CO.

1095 WASHINGTON ST., Near Dover St. "L" Station

Langone Wants Bank Probe

Charging that favored politicians received all the securities and real estate business involved in the liquidation of closed state banks, State Senator Joseph A. Langone, Jr., today filed an order with the Senate clerk for creation of a special legislative commission to investigate the state banking department.

He asks that the commission determine the amounts of cash on hand in all closed banks and other data including names and amounts of securities held by the banks, the dates of sales of securities, to whom the securities were sold and the amounts received. He also asked that the names of brokers through whom the sales were made be furnished.

He also asked that the commission learn the location of real estate held by the banks, its assessed valuation and dates of sales, names of purchasers, names of brokers involved, commission paid by the banks, amounts received from sales, amounts of mortgages given by the commissioner's office and the rates of interest charged on mortgages.

Squirrel Steals U. S. Flag for Nest

FITCHBURG, Dec. 22 (AP)—Disappearance of a 12x18-inch United States flag from the grave of a veteran in Laurel Hill cemetery threatened to be an unsolved mystery.

Today, however, someone glanced up a birch tree—and there "flew" the Stars and Stripes in a hollow limb.

A squirrel had stolen the flag to make its nest.

Labor Firing Plea Upheld by Board

The contention of employees of the Charles River Grill in Cambridge that they had been dismissed because of labor union affiliations was upheld by the State Labor Relations Board today and the company was ordered to reinstate the men.

In the first decision of its kind the board decreed that the management of the company should "cease interference with employees in their right of organization for the purpose of bargaining collectively."

Telegraph Firms File Rate Request

WASHINGTON, Dec. 22 (INS)—Leading telegraphic and radio communications companies today filed their formal request for a general 15 per cent increase in rates in a petition before the Federal Communications Commission. Thomas P. Dowd acted for Postal Telegraph, Gerard Mackay for Mackay Radio and R. R. Allen for Western Union.

$473,377 Increase In Maine Gas Tax

AUGUSTA, Me., Dec. 22 (AP)—Maine's gasoline tax receipts the first 11 months of this year, the tax division of the state tax assessor's department reported today, increased $473,377.40 over those of a similar period a year ago.

Ask Insurance Aid For Safe Driving

A resolve directing the commissioner of insurance to make a study of the compulsory motor vehicles insurance law with a view to provide relief for careless drivers in the matter of insurance premiums was filed today with the clerk of the House of Representatives by Rep. Fred A. Hutchinson of Lynn.

The resolve also directs the commissioner to file a report of his study with whatever recommendations he may deem necessary with the clerk of the House before March 31.

Burn Their Presents In Hunt for Santa

WATERBURY, Ct., Dec. 22 (AP)—William Carew, 7, and his younger brother and sister, Donald, and Barbara, feared the prospect of a gifless Christmas today because they went looking to see if Santa Claus had, by chance, paid them an early visit.

Sure enough, poking into a closet they found evidence that St. Nick already had made his call. Matches they used in their search, however, set fire to a mattress. The pile of presents was reduced to ashes.

250 East Boston Families Get Food

Two hundred and fifty needy East Boston Italian families will be given baskets of food for Christmas at 10 a. m. tomorrow at the home of Mrs. Pasquale Rapino, 8 Chelsea street, East Boston.

She will be assisted in distribution of the food by Lieutenant Peter DiPesio of 39 St. Margaret street, Dorchester. The food was purchased from the proceeds of a dance.

Gas Defense Law Enacted in England

LONDON, Dec. 22 (AP)—The air raids precautions act, for strengthening civilian defenses, became law today when royal assent was given in the House of Lords. It provides for ensuring the people on gas-proofing a room, for bombproof shelters and equipment storage therein every community in England, for rescue and cleanup squads, for gas masks, shovels and other equipment that might be useful to citizens under attack in wartime.

Wiggin Will Probated

LOWELL, Dec. 22—The will of Mrs. Emma L. Wiggin of Dracut, disposing of $1500 in personal property, was allowed by Judge Joseph W. Monahan in Probate Court. Several letters of Administration were granted.

THE WILKEN FAMILY

BLENDED WHISKEY—IT'S OUR FAMILY'S WHISKEY, NEIGHBOR!

Pa Wilken always said nobody could give a tastier present than him! Up at our place we got a sort of family custom of all the family hanging up their stocking. Before we go to bed, all of us that have got one thing or another to give the others—we stick them into their stocking. But Pa Wilken always snuck down later, claiming on account of him having the best gift, he had a right to put it in the top of the stocking! Harry E. Wilken

Leave off worrying about what to give the men folk for Christmas right now!

Give Our Family's Whiskey—the exact same as us distillers will be enjoying on Christmas!

There's an old motto that I think fits in just perfect with this question of what should you buy the men folk for Christmas. This old motto goes on to tell you how if you want to get next to a man's heart, you better put something real good tasting into his stomach. Of course the party that got up this motto didn't know about The Wilken Family Whiskey—I figure he just meant to say a sure fire way of pleasing a man is giving him good things to eat and drink.

Well probably you wouldn't have to go more than a few stones throw from your house to get the tastiest whiskey a man ever put into his stomach. Just ask for The Wilken Family Whiskey. It's got all our Family's distilling experience in it—Grandpa Wilken's, Pa Wilken's and ours!

Harry E. Wilken

COPR. 1937, THE WILKEN FAMILY, INC., ALADDIN, SCHENLEY P. O., PA. THE WILKEN FAMILY BLENDED WHISKEY—90 PROOF—THE STRAIGHT WHISKIES IN THIS PRODUCT ARE 20 MONTHS OR MORE OLD. 20% STRAIGHT WHISKEY, 75% GRAIN NEUTRAL SPIRITS, 20% STRAIGHT WHISKEY 20 MONTHS OLD, 5% STRAIGHT WHISKEY 4 YEARS OLD.

Firm Seeks Bankruptcy

A petition in bankruptcy was filed in federal court today by the Boston Fish Market Corporation, 30 Commercial street, Boston, with liabilities of $5,000 and assets of $1,000.

The Brighter Side

Reg. U. S. Pat. Off.

By DAMON RUNYON

(Copyright, 1937, by King Features Syndicate, Inc., International Copyright and all other rights reserved.)

MIAMI BEACH, Fla., Dec. 22—Mr. Powell Crosley thinks that it is repression, rather than recession, that is giving business a slight pain in the neck at the moment.

Damon Runyon

Mr. Crosley thinks that it is the buyers who are repressed, and it seems that repression among buyers always has the effect of producing sympathetic aches among the sellers.

It seems that any time you see a very much frightened buyer, you can go right round the corner and find a seller, if not actually screaming in agony, at least making the most awful faces indicative of suffering.

"You mean the buyers aren't buying anything?" we suggested, brightly.

"Well, I would say they are somewhat restrained," replied Mr. Crosley.

"What makes that?" we inquired.

"What makes what?" asked Mr. Crosley.

"What makes the buyers restrained?" we said. "What gives them that repression thing?"

CROSLEY STARTLED

Mr. Crosley looked at us with a slightly startled expression. We think he expected us to ask him about baseball, which is one of his many interests, and here we were probing him on his views of the economic situation like Mr. Tom Dewey after one of the boys.

"Hum," hummed Mr. Crosley. "What gives them repression is immediate lack of money, or uneasiness about an impending lack of money.

"A buyer becomes repressed when he's doubtful about what is going to happen next."

"So, then," we said, "when a buyer is repressed and isn't buying, a seller isn't selling, and that makes it bad for business, eh?"

HIRED BILL TOO SOON

"Boy," said Mr. Crosley, admiringly, "you can go to the head of the class. You are so wise and discerning. If I hadn't already engaged Mr. Bill McKechnie to manage my ball club next season, I might offer you the job."

Mr. Crosley's ball club is the Cincinnati Reds of the National League, that he took over when it was a very poor business enterprise a few years ago, and has put in the way of paying itself out.

However, baseball with Mr. Crosley, as with Colonel Jake Ruppert and Phil Wrigley, and Tom Yawkey, is a side issue, and a diversion. Mr. Crosley's business is manufacturing radios, and refrigerators, and operating a big radio station in Cincinnati. His factories employ upwards of 5000 persons when going full tilt.

He is a strapping fellow, well over six feet tall, and built like a Yale stroke. He has a strong face, and an engaging personality. He comes to Florida every winter, and usually he pals around with one of his chief radio rivals, Mr. Gene McDonald. Mr. Crosley has a home at Sarasota, and is both a flying and boating enthusiast.

BOUGHT RADIO STATION

He is accounted one of the most successful business men in the middle West. He bought his radio station some time after he began making radios because he felt that his radio buyers ought to have what you might call a feeder for their radios. It is now one of the biggest and most important stations in the country.

The Cincinnati ball club was pretty well in hock to the banks when Mr. Crosley became interested in it. He introduced night baseball to his home town and it proved such a success that all the other owners of big league ball clubs have been thinking of giving it a trial.

However, Mr. Crosley does not think it would be a good thing for every city. He says it depends largely upon the population, and the employment thereof. He brags a lot about Cincinnati as a baseball town, and says the Reds will make plenty of money in 1938 if his new manager, Mr. McKechnie, can keep them up in the race.

He said conditions generally had been good out in his section of the country until this latest attack of St. Vitus dance hit business, though he said he does not regard it as alarming unless prolonged. We asked Mr. Crosley as a business man what he thinks could, and should be done about it, and he said:

COULD END DEPRESSION

"Well, I believe the administration in Washington could do something right away that would restore confidence completely."

"You mean the administration could make some sort of friendly gesture toward business?" we asked.

"It would have to be more than a gesture," said Mr. Crosley, firmly. "It must be something quite definite, such as the complete repeal of laws oppressive to business."

"Would that cure those buyers of that repression you mentioned?" we inquired, hopefully.

"Would it?" repeated Mr. Crosley. "I am inclined to think it would. And what it would do for the sellers would quite surprise you."

Kellogg Tribute Arrives From Over World

Veteran Statesman, 'Apostle of Peace,' Succumbs at 81

ST. PAUL, Minn., Dec. 22—Messages of tribute from all over the world poured in today following the death here of Frank B. Kellogg, former Secretary of State and one of the world's greatest apostles of peace.

Death came three days after the veteran statesman contracted pneumonia. Mrs. Kellogg was at his bedside. He would have been 81 years of age today.

Funeral services will be held here tomorrow and the body then will be sent to Washington, D. C., for burial in the National Cathedral.

Among the messages was one from President Roosevelt, praising Kellogg as "an indefatigable worker in behalf of world peace."

The chief executive's statement said:

"An outstanding and sincere figure in our national life and international affairs has gone in the passing of Frank B. Kellogg. An indefatigable worker in behalf of world peace, he never lost faith in the superiority of the arbitrament of reason to physical force in the government of man."

In poor health for more than a year, Kellogg suffered a stroke six weeks ago and never fully recovered. Several recent attacks of cerebral thrombosis had left him a semi-invalid but he was able to take an active part in the 50th anniversary celebration of the founding of his law firm as late as October.

NOTABLE CAREER

Kellogg's passing brought to an end one of the most notable careers in American public life.

A U. S. senator, ambassador to Great Britain, and secretary of state, he was perhaps best known as father of the Kellogg-Briand pact to outlaw war—a pact which was signed in 1928 by 59 nations.

Born December 22, 1856, in Potsdam, N. Y., Kellogg went to Rochester, Minn., as a boy with his parents. Admitted to the bar in 1877, he was elected city attorney of Rochester but moved to St. Paul 10 years later and founded the firm of Davis, Kellogg, and Severance.

In 1916 Kellogg turned to politics in a national way and was elected to the U. S. Senate, where he spent most of his time working with the foreign relations committee.

Defeated for re-election by the Minnesota farmer-labor party, he went back to private practice, only to emerge again in 1924 when President Calvin Coolidge appointed him ambassador to the Court of St. James.

The year after he was returned from London to serve in Coolidge's cabinet in the capacity of secretary of state, succeeding the resigned Charles Evan Hughes. As secretary of state, Kellogg negotiated about 80 international agreements, of which the Kellogg-Briand pact was the best known.

PEACE PRIZE IN 1929

For his work in bringing the treaty into being, Kellogg was awarded the Nobel Peace prize in 1929. Later he was given one of the world's highest honors when he became a judge on the court of international justice at the Hague. He resigned this post in 1935.

The closing years of the ambassador's life saw his dreams of ending the horrors of war shattered by the Italian conquest of Ethiopia, a breakdown of the League of Nations and the Japanese invasion of China.

Mourned

Frank B. Kellogg, statesman and peace disciple, whose passing was mourned in all quarters of the globe. Victim of pneumonia, he would have been 81 today.

Charles Butler Rogers Dies

UTICA, N. Y., Dec. 22 (INS)—Charles Butler Rogers, 72, banker, industrialist and patron of Hamilton College, died today at his home in Clinton.

Secret Nuptials End in Divorce

Two secret marriages ended in divorce in Middlesex probate court today, and a third wife was granted separate support, after all three women testified that their husbands had been cruel to them.

"My husband threw food at me when he didn't like the dinner," Mrs. Madelyne Brown of South Boston told Judge Arthur E. Beane, "he beat me black and blue with the handle of a hammer, and stole my wedding ring to pawn.

"Once I came home from working all day and found him with another man and two girls, staging a party."

She was given an uncontested divorce from David A. Brown of Burlington.

"My husband beat me and we had many quarrels," Mrs. Mildred Espinola of Lowell said of her husband, Samuel J. Espinola, before Judge John C. Leggett, "though we were married only a few months."

She testified they were wed January 15 of last year in Salem, N. H., but never set up housekeeping. They "separated" in March. Her divorce also was uncontested.

Mrs. Irene M. Courtier of Somerville was granted separate support from her husband, Andrew, and given $10 a week for the support of herself and her two children, Philip T. and Andrew T., after she told Judge Legget how her husband had neglected her.

Shop Appeals Overwork Fine

LAWRENCE, Dec. 22—For discharging a young woman employe because she refused to work overtime at Christmas window dressing, the Boutin Shop, Inc., Essex street, Lawrence, was fined $50 by Judge Frederic N. Chandler in district court here today.

The corporation was prosecuted by the State Department of Labor, represented by Attorney Raymond O'Connell. Attorney William Riley, representing the corporation, appealed Judge Chandler's decision.

In all, Judge Chandler found the corporation guilty on five counts of violating the state hours for women laws. Four of the counts, however, were ordered filed.

O'Connell told the court that the young woman employe, after working the full number of hours permitted by law, was asked to work overtime at window-trimming. When she refused, she was discharged, he said, and then complained to the labor department.

Renew Soviet Fish Pact

MOSCOW, Dec. 22 (INS)—The government announced today that the Japanese fishing concession had been renewed for another year, despite reports the concession would not be renewed because of the anti-Communist pact entered into by Japan.

Turkey Puts Christmas Dinner Cost Up Slightly

Christmas dinner will strain the purse strings of Madame Housewife a little more than it did last year because the cost of the royal bird is up slightly.

Whereas King Turkey came 27 to 35 cents a pound yesteryear, today it costs 31 to 38 cents.

But potatoes, the other backbone of the Christmas meal, are just about half price. The housekeeper can furnish her larder with a peck of potatoes for as low as 19 cents. Last year she had to pay 45 to 49 cents.

However, that other vegetable that is ever present on the Yuletide plate, squash, is costlier.

Mother will pay five cents a pound while last year she got it for two cents.

Celery is slightly cheaper and cranberries higher.

Eggs that go into so many delicacies are exceptionally low this season, cheese is moderate, and butter higher than last year.

Bad-Check Man Jailed in Quincy

Wanted in four states, John H. Baker, dapper 27-year-old salesman from Bristol, W. Va., pleaded guilty in Quincy District Court today to larceny of a $67 check and went to the House of Correction for three months while the other states tried to catch up with him.

Baker was found guilty by Judge Kenneth Nash on a complaint by the Granite Trust Company, Quincy.

All the same time, authorities from six cities in Washington, Nebraska, Texas and Connecticut sought to claim him on similar charges.

In June, 1935, he escaped from the New Haven County jail after he had been sentenced to four months for passing bogus checks. He was arrested in Waco, Tex., where he was released in the custody of New Haven police.

At the end of the term he came to Boston and eluded his pursuers until he passed the $67 check in Quincy.

Newton Girl, 14, Missing 7 Days

Newton police today began a search for 14-year-old Anna Robsen Newton Center girl who has been missing two days.

Her parents reported that Anna, a student in the John W. Weeks junior high school, left her Trowbridge street home Monday to go to classes and has not been seen since. She had only a few pennies with her.

The girl was described as being 5 feet 10 inches tall, weighing 120 pounds, of light complexion, with brown eyes and black hair. When last seen she wore a rust colored dress, a gray sport coat and black fur cape, brown shoes and stockings and a black hat.

Fireman Injured In $6000 Blaze

Fireman Andrew McElaney, 24, Mt. Vernon street, Charlestown, was injured while fighting a $6000 fire in a three-story stone building in Bedford street, early today.

Fire officials have began an investigation of the blaze.

McElaney suffered a severe laceration of the hand when a large plate glass window collapsed. He was treated at Haymarket Relief station.

The blaze was centered in a cigar store and an adjoining sandwich shop on the first floor. Some of the flames reached a rayon manufacturing company's storeroom on the second floor, but were quickly controlled.

Brothers Found Drowned in Lake

PATCHOGUE, N. Y., Dec. 22—The bodies of Rudolph Hanson, 10, and Peter Hanson, Jr., 9, brothers, were found in Patchogue Lake, missing since Sunday, police believed one had lost his footing upon the steep lake bank and that the other had plunged in to help.

$2000 Bridal Thefts Bared

Stolen From Boston Couple in Waltham

Theft of more than $2000 worth of valuable wedding gifts from a popular Boston couple who were wed Armistice Day, was revealed at their Waltham home today.

Victims of the thieves were John P. Costello, president of a Boston distributing company, and his bride, the former Margaret Dallas, Boston school teacher.

The intruders took even a $500 rug from the living room floor of the Costello home in Waverly Oak road, Waltham. Mrs. Costello's wedding trousseau, jewelry and other gifts, including one from Police Superintendent Edward W. Fallon, was included in the rest of the loot.

Before her marriage, Mrs. Costello lived with her parents, Mr. and Mrs. Herbert Dallas in Highland street, Roxbury. Costello made his home in Burton street, Brighton.

Ex-Marine, 17, Gets Murder Sentence

FREDERICKSBURG, Va., Dec. 22 (AP)—Walter L. Ross, 17, former member of the U. S. Marine Corps, was sentenced to ten years in the state penitentiary by Judge Frederick W. Coleman today for the murder of Elmer J. Davidson, Washington attorney after counsel for Ross withdrew his motion to have the jury's verdict of guilty set aside.

Miner, 90, Felled By Sow's Attack

QUESNEL, B. C. (INS)—Kong Fu, 90, for nearly 60 years a gold miner, was seriously injured when attacked by a sow, as he attempted to drive a herd of pigs into a pen.

GIFT BARGAIN PARADE

THURSDAY! use Cash-a-Grams

Pay only 10% down. Take as long as 20 weeks to pay balance. Small service charge.

Gilchrist's CASH AND CARRY BARGAIN BASEMENT Sale!

Holiday Frocks

Many brand new! Some markdowns!

$2

Festive spirited . . Even glamorous embossed rayon satin tops! Also spirited plaids, vivid shades and spritely new prints. Misses' juniors', women's and larger women's.

Wool Sweaters Gay Blouses

Many Samples, Odd Lots, Surplus Stocks

- 800 Hand knit looking sweaters in long and short sleeve styles. Luscious looking pastels, over fifteen attractive styles!
- 400 Gift Blouses in rayon acetates, rayon crepes. Tailored or frilly styles. Some are seconds.

$1 each

Women's Wool and other Coat Sweaters

Finely made all wool and other fabric sweaters. Plenty of popular black, brown and navy in sizes 36 to 44. Just what mother wants for Christmas!

$1.59

Misses' Gay Warm Ski Suits

Warm snow cloth that's water repelling! Ski jackets are all fully lined. Many bear famous labels. Action back and other styles! Popular colors!

$5.94

Men's Gloves

Natural color piggrain leather!

74c pair

One clasp style! Maker's surplus stock, all perfect. Limited quantity.

- Women's Capeskin Gloves Black, brown. Some 2nds, pair $1
- Men's Lined Capeskin Gloves First quality, many samples, $1 pair
- Women's and Children's Gloves In brushed wool. 2nds 39c pair

Home Gifts

Tablecloths, Scarfs, Pillows, Curtains, Bridge Sets . . all thrillingly low priced!

Many Samples included! 59c each

- 48x48" Filet Pattern Table Cloths in attractive pattern.
- 24x24" Filet Pattern Table Cloths centerpieces, round or square.
- 45" Filet Pattern Scarf, 12 point.
- 3-Piece Filet Pattern Chair Back Sets.
- 52" Hand Drawn Scarfs.
- 36" Lace Scarfs, plain and colored.
- Kapok Filled Pillows, rayon and cotton damask coverings.
- 6-Piece Cottage Curtains in green, red, blue and brown.
- Bridge Sets complete with cloth and 4 napkins.

CHILDREN'S GIFTS

Boys' All Wool and other Mackinaws

Gift Headliners at

$3.94

Double Breasted style in rich plaids, many all wool. Limited quantity at this special gift price. Sizes 8 to 18 years.

Hooded Sweatshirts Boys' 2 tone fleece lined shirts with muff pocket. Drawstring on hood to insure better fit. Sizes 26 to 34. $1

Girls' Warm Ski Suits

Gift Headliners at

$5

2 and 3 piece style with fully lined jacket. Gay plaid trimmings. Many ski pants have double knee. Sizes 8 to 14.

$2.99 Ski Jackets Double breasted, fully lined, 2 pockets, calot to match. Famous Movie Star style. $1.79

Rubber Boots

for children! $1.39 pair

Famous Mickey Mouse rubber boots, all knee length. Plenty of small sizes. Sizes 6 to 12. Seconds.

Sport Shoes

for growing girls! $1.39 pair

Dressy type suedes with smart leather accents. All with leather soles. Seconds. Sizes 3 to 8.

Men's All Wool PLAID JACKETS, All Wool Flannel GIFT ROBES

Your choice at only

$3.99 each

All wool plaid jackets with sport back, vestee for extra warmth, zipper front, were $6.95. Men's All wool Parker Wilder flannel robes in double breasted styles. Small, medium and large.

Men's Gift Shirts

All with stand up collar. Plenty of whites, fancies in neat checks and stripes. 14 to 17.

79c

Just unpacked! Rayon Satin or Rayon Crepe Slips

89c

Shimmering rayon satin or expensive looking rayon brocade slips in high lustre finish rayon satin tailored styles. Also irregulars of Fruit of the Loom slips in rayon crepe.

Ringless, Full Fashioned Stockings

Gift feature at only

59c pair

Also ringless sheer chiffons with picot tops. 3 threads, 45 gauge styles in newest warm tones for winter. All lisle reinforced. Irregulars.

USE CASH-A-GRAMS IN GILCHRIST'S BARGAIN BASEMENT. NO MAIL OR PHONE ORDERS. GILCHRIST'S BARGAIN BASEMENT

'Won't Talk,' Says Beano Suspect

North End Man Refuses to Answer Questions at Police Lineup

Continued from First Page

entered the hotel and just before the fatal shots were fired.

PLACED IN HOTEL

"We know that the man we have was in the lobby," Commissioner Timilty declared.

"He denies he was there, but we can place him there. He walked into the lobby through the Tremont street door after Breen had entered the lobby.

"He crossed the lobby leading to the Broadway entrance, hesitated a moment and then walked down the corridor and out of the hotel.

"Immediately, a man wearing dark glasses, a dark green hat and a dark grey or blue overcoat walked in through the Broadway corridor door. His coat collar was turned up around his face. He was 4-4 right up to Breen and began firing the shots that killed him."

Commissioner Timilty today ordered a former boxer found and brought in and also assigned Captain James T. Sheehan to locate James Welansky, proprietor of the Metropolitan Hotel and demand he return to Boston.

It was learned today that Thomas McArdle, a business associate of Welansky, went to the Warren avenue station last night and talked with investigators.

He declared he was at his home in Billerica at the time Breen was slain and that he afterward went to New York to visit his mother, staying there until yesterday, according to police.

New moves in the case revealed that Breen recently figured in a fight over a night club opening in which one North End henchman was slugged unconscious.

SEEN WITH BREEN

The former boxer was well known to Breen and had been seen in his company recently. He also has an automobile similar in description to the killer's get-a-way machine.

At the same time, Attorney-General Paul A. Dever declared an emergency existed through the bold moves of the underworld.

The needed legislation is outlined in the following statement by Dever:

"In order that pending investigation into present conditions growing out of the criminal activities of the underworld, the gangsters and associates may be carried forward speedily, unremittingly and effectively, upon the assembly of the legislature it is my intent to ask them in the present emergency to invest the attorney general and the several district attorneys with power to conduct immediate investigation of matters concerning public peace and public safety, without which an exhaustive investigation to check and remedy existing evils cannot be expeditiously conducted.

NEW MODES NEEDED

"New and effective modes of procedure must be installed by the general court to meet the present threat of professional criminals, and the law enforcement officers must be given immediately adequate power to carry out their investigations and activities.

"I shall ask for the power to carry on ex-parte investigations concerning the commission of crimes and slayers of a criminal nature, and, as incident thereto, the power to summon witnesses, and to examine them under oath in any independent inquiry which the attorney-general may institute.

"I shall ask authority to delegate the carrying on of the same or any portion of such an inquiry to any of my staff or to any of the district attorneys whom I may select.

"Jointly with this power I shall ask the Legislature to give me, or those to whom I may delegate it, the authority to grant immunity from prosecution to witnesses who give testimony relative to the commission of certain criminal acts.

WILL ASK POWERS

"Obviously, no exhaustive or effective investigation, designed to remedy any of the existing evils to which I have alluded can be conducted effectively by the attorney-general unless he has such power.

"Incident to the power which I shall ask to have vested in me and those acting under my authority, to institute and carry on such investigations, I shall urge upon the Legislature the necessity of granting me another specific power.

"I shall ask the power to require the production of books and papers pertaining to any matter under investigation, with the necessary means for compelling the attendance of witnesses and the production of such documents through the orders of the court and their power to punish for contempt.

"And for the furtherance of the combined efforts of the law enforcement officers of the commonwealth, I shall request the Legislature to give similar power to the district attorneys working in such an investigation under my direction.

URGES NEW LAWS

"I shall also request the Legislature to make new provisions of law so that the venue of the trial in certain criminal cases can be changed under certain circumstances, from the one ordinarily fixed by law to another, if in the opinion of the attorney-general the ends of justice would be better preserved by so doing.

"This progress is indispensable to the effective administration of our laws.

"It is, however, in no way intended to relieve local police units of their responsibilities to maintain law and order in their respective communities.

"There is no intention on the part of the attorney-general to supersede any local authority in a community which has a police force which has not broken down.

"These powers, if granted, will be used in co-operation with the local officials. Their responsibility is primary and binding."

Guns of Gustin Gang Barked 7 Years Ago

Seven years ago today . . .

Two men were shot and killed in a gun battle between two gangs in a building in Hanover street, North End.

A South Boston gang and a North End gang.

Police found the bullet-riddled bodies of Bernard "Dodo" Walsh and Frankie Wallace, alias Gustin. Both members of the South Boston gang.

Their murders are still unsolved.

Other gangland slayings followed. Twelve of them—none ever solved.

And today marks the anniversary of the beginning of violence in organized crime in Boston . . .

rackets . . . gang killings . . . hijacking . . . bootlegging . . . numbers . . . pool . . . slot machines . . .

The murders of Walsh and Wallace still hang over Boston's gangdom—even to the last slaying, that of "Beano" Breen, known as this city's toughest racketeer.

A man picked up for questioning after the Walsh and Wallace slayings was interrogated by police today in connection with "Beano's" murder.

They said at the time of the killing Walsh and Wallace went to the North End to bring about a "truce" between the two gangster factions.

A "truce" seven years ago today . . .

It was just the beginning of shotgun blasts . . . professional killers . . . gangland ambushes . . . slugs in the back . . .

DAVIS HARDWARE STORES, INC., 124 SUMMER STREET
OPEN EVENINGS UNTIL XMAS TO 11 P. M.
$50,000 STOCK
ABSOLUTE CLEARANCE OF GIFTS, TOYS AND HOLIDAY GOODS AT PRICE REDUCTIONS THAT WILL ASTONISH YOU
Desks, Sleds, Watches, Bicycles, Tricycles, Coaster Wagons, Shoe Skates, Tool Chests, Detecto-Health Scales, Electric Food Mixers, Percolators, Electric Irons, Toasters, Pool Tables, Sporting Goods, Tree Lights, Candles, Window Sets, Wreathes, Etc.
DAVIS HARDWARE STORES INC.
124 SUMMER ST., HANcock 0869
All Stores Open 'Til 11 P. M. Until Xmas
QUINCY 1617 Hancock Street QUINCY 3475
BROCKTON 250 Main Street BROCKTON 866
STORES OPEN DAILY AT 9 A. M.

Pastor in Blast At Rackets In Revere

Rev. Ambrose Jenkins Stirs Citizens at Mass Meeting

Twelve hundred Revere residents reflected today on the scathing denunciation of racketeering in the city by the Rev. E. Ambrose Jenkins, militant clergyman, at a mass meeting in City Hall auditorium.

Charging the school system has not reflected the conditions in the city, the minister asserted it soon will be in deplorable state unless steps are taken immediately to remedy the situation.

Growth of rackets in Revere, the Rev. Mr. Jenkins said, is attributable to failure of the political and social system to recognize the rights of children and young men and women.

"The rackets can be driven out, he declared, only through the banding together of Revere's decent citizens in a united assault on the underworld and the politicians who permit it to exist in the city.

The mass meeting was held under auspices of the Young Republican Club.

Probe Racketeer Bank Accounts

Bank statements of more than a score of Revere city officials, local "sportsmen" and suspected racket leaders have been requisitioned by the attorney-general's office, the Boston Evening American learned exclusively today.

The statements represent both savings and checking accounts in banks not only in Greater Boston, but in New York and Washington.

They are to be checked for evidence of "unexplained" income—that is, income over and above, in the cases of public office holders, their regular salaries, and, in the cases of others, not explained by visible sources.

Possibility that federal income tax investigation may result if "unexplained" sums are found, was admitted.

Meanwhile, investigation of rackets in Revere continued under direction of Assistant Attorney-General John S. Derham, Assistant District Attorney Garrett H. Byrne and Captain John A. Dorsey of the Boston police, assigned to the attorney-general's staff.

Two brothers, sons of a Revere business man-politician, were questioned concerning promotion of beano games.

Bluenose Wants Race, But—

HALIFAX, N. S., Dec. 22 (Canadian Press)—Lack of funds for overhauling might prevent the Lunenburg, N. S., schooner Bluenose from defending her title as champion of the North Atlantic fishing fleet next year, Captain Angus Walters said today.

"She's as fast as she ever was," her skipper said.

He added, however, that her owners found it impossible to spend the money required to put the schooner in racing shape to meet the challenge of Captain Ben Pine's Gertrude L. Thebaud.

The New England skipper had suggested a race as a feature of the World's Fair at New York.

"There's nothing I'd like better than to show those lads up in Gloucester that the Bluenose can still remain undefeated champion of international trophy contests," fiery Angus said.

Agrees to Free Son For Yule at Home

RUTLAND, Vt., Dec. 22—A son who has spent the last 40 days in jail on complaint of his father has won paternal leniency and will be released from jail to spend Christmas at home.

He is Clarence Danaro, 24, who was jailed for non-payment of an $1100 judgement on cattle he had sold from his father's barn. The father, John J. Danaro, now has agreed to allow the release of his son and accept monthly payments on the bill.

Hoover Broadside; Salvage Is Checked

SHANGHAI, Dec. 22 (AP)—The liner President Hoover, badly damaged in a storm Dec. 18, was reported lying broadside today on a reef off Hashioto island, near Formosa, and underwriting representatives were aboard making a survey to determine salvage possibilities.

This report was sent by the U. S. S. Alden to the Augusta, flagship of the United States Asiatic fleet. The Alden put an armed guard aboard the stranded liner to guard United States mails.

Injured Crashing Traffic Signal

Lawrence Bixon, 24, of Northampton street, South End, was seriously injured today when the car he was driving crashed into a traffic signal on Old Colony boulevard at Freeport street, Dorchester. He was taken to City Hospital with possible internal injuries and possible concussion of the brain.

De La Rocque Fined As Fascist Leader

PARIS, Dec. 22 (AP)—Colonel De La Rocque was fined 3000 francs ($100) today by police court which held his French Social Party to be a militaristic recreation of the dissolved Croix de Feu, charged with Fascist ambitions. Five others of the party's executive committee were fined 1000 francs ($33). De La Rocque said he would appeal.

City's Christmas Program Friday

Boston will have its Christmas tree on the Common and appropriate exercises on Friday for the 25th consecutive year.

The program will open at 5 p. m. when a Works Progress Administration will sing carols at City Hall. Mayor Mansfield will give his Christmas message after turning on the city's tree.

Crippled Liner Safe at Hamburg

BALTIMORE, Dec. 22 (AP) — The Baltimore Mail Line announced today word had been received from Hamburg, Germany, of the return there of the liner City of Hamburg, damaged in a collision in the North sea yesterday. Officials of the company expressed the opinion the ship would be in dock there at least two weeks for repairs.

Castle Collapses On Town; 20 Dead

FORLI, Italy, Dec. 22 (AP) — A medieval castle atop a cliff in the village of Civitella Di Romagna collapsed early today and tumbled down on homes lying below, killing possibly 20 persons while they slept. Five bodies were recovered by firemen and soldiers. Four persons were removed alive. Eight families were unaccounted for.

Holdup Men Get $56 In Cambridge

Using adhesive tape to disguise their faces, two thugs, about 25 years old, held up a fruit store on Broadway, Cambridge, and escaped with $56 from the cash register, after threatening the owners, Abraham Kardoss and Gabriel Sahady, with guns.

Merry Christmas to you!

Pilgrim TURKEYS Guaranteed Top Quality

THE BEST THAT MONEY CAN BUY! FANCY, TENDER PLUMP YOUNG TURKEYS
31¢ lb
or if you prefer— A native grown Mass. Blue Tag Turkey for just a few cents more

GEESE FANCY—FRESH FATTED BIRDS LB 27¢
DUCKS NATIVE MASSACHUSETTS LB 23¢
CHICKENS FANCY, LARGE ROASTING—MILK-FED LB 35¢
PORK LOINS STRICTLY FRESH WHOLE OR EITHER END LB 19¢
SMOKED HAMS SUNNYFIELD WHOLE or HALF LB 25¢

YOUR NEARBY A&P MANAGERS AND CLERKS WISH YOU ALL A VERY MERRY CHRISTMAS AND A BRAND NEW YEAR OF HAPPINESS

A&P FOOD STORES — Prices effective in Boston and Vicinity

OPEN THURSDAY UNTIL 8:30 P. M., FRIDAY UNTIL 9:30 P. M.—PLEASE SHOP EARLY

CIGARETTES POPULAR BRANDS 2 Pkgs 25c $1.19 CTN
SUGAR CONFECTIONER'S OR BROWN 2 1 LB PKGS 13¢
FRESH EGGS Sunnybrooks DOZ LARGE 35¢
GINGER ALE 3 LARGE 28 OZ BOTS 25¢

"YUKON"—ALL FLAVORS—BEST YOU CAN BUY! (CONTENTS)

RAISINS DEL MONTE SEEDED OR SEEDLESS 3 15 OZ PKGS 25¢
NONE SUCH MINCE MEAT 2 PKGS 23¢
OCEAN SPRAY Cranberry Sauce 2 17 OZ CANS 23¢
DATES DROMEDARY 2 7½ OZ PKGS 23¢
FLUFF MARSHMALLOW LARGE TIN 19¢
SPARKLE Pure Fruit Gelatine Desserts 4 PKGS 15¢
PLUM PUDDING Ann Page 1 LB TIN 25¢
FRUIT CAKE Ann Page Light 1 LB 33¢ Ann Page De Luxe 2 LB 89¢
CURRANTS Adds Flavor to the Fruit Cup—Fruit Cake and Others PKG 14¢
A & P PUMPKIN or SQUASH NO. 2½ CAN 10¢
ONE-PIE PUMPKIN or SQUASH 2 CANS 15¢
SWEET CIDER HALF GAL 23¢ GALLON JUG 37¢
MINCE MEAT QUEEN ANN PKG 10¢
CHOCOLATES GUARANTEE XMAS WRAPPED LB BOX 39¢
STUFFED DAINTIES HARD CANDY LB 17¢
HARD CANDIES MIXED LB 15¢
FIGS LAYER LB 17¢ PULLED LB 19¢
STUFFED DATES Sugared—and Deliciously Stuffed LB 19¢
PITTED DATES MARVIN PKG 10¢
MIXED NUTS FANCY ASSORTMENT LB 25¢
WALNUTS MEATY, FANCY QUALITY NUTS 2 LBS 45¢
WING CIGARETTES PKG 10¢

PECANS Meaty paper shell pecans. A sensational holiday value. LB 19¢

CHOCOLATES CHRISTMAS GIFT WRAP 5 LB BOX $1.00 1 LB BOX 25c 2 LB BOX 50c

RIBBON CANDY 1¢ 17¢ 2 LB BOX 31¢

Mid-week Steak Sale!
HEAVY, CORN-FED STEER BEEF
PORTERHOUSE LB 49¢
SIRLOIN LB 49¢
TOP ROUND LB 39¢

Fish Suggestions
SWORDFISH FANCY SLICED LB 23¢
OYSTERS FOR STUFFING OR STEWING PT 29¢

CRANBERRIES
FANCY FRESH CAPE COD BERRIES FOR XMAS DINNER 2 LBS 23¢

NAVEL ORANGES
FANCY, JUICY CALIFORNIA FRUIT—MEDIUM SIZE DOZ 19¢

McINTOSH APPLES
TASTY, SHINY-RED NEW ENGLAND GROWN APPLES FOR THE TABLE LB 5¢

Sw. Potatoes 6 LBS 19¢
Celery CRISP—FRESH WHITE STALKS 2 BCHS 25¢
Cauliflower WHITE FRESH HD 15¢

DOUGHNUTS PLAIN or SUGARED 2 DOZ 29¢
RITZ CRACKERS 1 LB PKG 19¢
R&R PLUM PUDDING CAN 29¢
BOND'S SWEET MIXED PICKLES QT JAR 23¢
JELLIES ASSORTED FLAVORS ANN PAGE 2 8 OZ JARS 25¢
LUX SOAP CHRISTMAS GIFT WRAPPED 4 BARS 25¢
BELL'S SEASONING PKG 9¢
APPLE SAUCE ANN PAGE 2 NO. 2 CANS 15¢
CHERRIES MARASCHINO 3 OZ BOT 10¢

COFFEE
RED CIRCLE 2 LBS 39¢
RICH FULL-BODIED FLAVOR YOU'LL LIKE!

A&P Food Stores

City Hospital's 2 Million WPA Job to Start

900 Get Year's Work On Project for Renovation

More than $2,000,000 of federal and city funds will be spent in the next 12 months, and employment given to 900 men, in a new program to "renovate" Boston City Hospital, it was announced today.

The project was assured with announcement that $1,465,621 had been allotted for the purpose by the Works Progress Administration, and $507,969 given by the city.

No new construction will be made, and most of the work will be simply "general repairs." Six hundred of the workers will be skilled mechanics, painters, plumbers, sheet roof workers, carpenters, iron workers and other craftsmen. The rest of the work will be unskilled laborers.

Most of the work will be done at the main hospital, but other repair work will be done at the Contagious Hospital on Massachusetts avenue, the Haymarket and East Boston Relief stations and the Mattapan Sanitarium.

The work, expected to start within a week, will be directed by Col. Thomas F. Sullivan, Boston WPA chief, and will be supervised by federal engineers.

Bus Driver Slain, Girl Hunted

BELLEVILLE, N. J., Dec. 22 (INS)—A slender young girl who swiftly transferred from a Newark-Rutherford bus to a parked sedan was sought today as a killer and bandit suspect.

William Barhorst, 34, driver of the bus, was found slumped over the steering wheel, dead. He had been shot and robbed of the $11.95 in his change carrier.

Walter Dries, who discovered the slaying when he boarded the bus, reported having seen a girl leave it as he approached and run to a parked car, which moved away as soon as she was in it. To him it appeared that the meeting with the driver of the parked car was prearranged.

Police believe the girl is the one sought for several holdups in Bergen County, where she has been operating with male bandits.

New Providence Paper Issued

PROVIDENCE, R. I., Dec. 22 (AP)—The Providence Publishing Company, organized yesterday after purchase of the insolvent Star-Tribune by the Providence Journal Company, today began publication of a new newspaper under the name of "The Tribune." The first issue was No. 1, Volume 1.

The company was incorporated yesterday after Presiding Justice Jeremiah E. O'Connell of Superior Court accepted the Providence Journal Company's bid of $181,000 cash and satisfaction of a $121,875 first mortgage for all the assets of the Providence Tribune Company, publisher of the Star-Tribune, which had been petitioned into receivership. The incorporators are Horace L. Weller, Russell P. Jones and Colin McR. Makepeace, members of the law firm of Tillinghast, Collins and Tanner which submitted the bid on behalf of the Journal Company.

Episcopalians Pay $1,304,000 Pensions

NEW YORK, Dec. 22 (AP)—The pension fund of the Episcopal Church is paying $1,304,000 annually to 2200 retired clergymen or their widows or minor orphans, a report to the fund trustees yesterday showed.

These payments, President William Fellows Morgan said, compared with $669,000 ten years ago. The fund has invested assets of $33,472,605.

U. S. Nazis Linked To Priest Arrest

BERLIN, Dec. 22 (INS)—Nazi secret police today had under arrest the Rev. Father Max Groesser, who collaborated with Archbishop Joseph F. Rummell of New Orleans in the work of caring for religious refugees from Germany.

Father Groesser, who was arrested in Hamburg, spent three months in the United States during the spring and summer of this year. He is believed to have been denounced to the police by American Nazis, reports here indicated.

Woman Zero-Cold Victim Near Death

HOULTON, Me., Dec. 22 (AP)—Exposure to 18-degree below zero weather that killed Charles Scott, Jr., 26, left Miss Dorothy Thompson, 23, in critical condition at a hospital here today.

The pair, bound by motor from Bangor, were found in their ditched car half a mile from shelter. Scott, thinly clad, was dead and Miss Thompson was unconscious in the car, filled with Christmas presents for their families.

Refugees Die, 20 an Hour

SHANGHAI, Dec. 22 (AP)—Chinese benevolent burial associations today reported that 41,045 war refugees died in Shanghai during the last four months. The death rate was about 20 per hour.

Aldermen's Rule Ends in New York

NEW YORK, Dec. 22 (INS)—After an existence of almost three centuries, New York City's Board of Aldermen passed into oblivion today. The board, which held its final scheduled meeting, will be superseded Jan. 1 by the new city council.

Boy Rides Over New Bridge First

ST. LOUIS, Dec. 20 (INS)—The honor of being the first to ride across the new Watertman avenue viaduct fell to a small boy instead of to Mayor Bernard Dickman. As the mayor prepared to enter his automobile to lead a parade over the bridge, the boy jumped in his dilapidated tin wagon and scooted across the bridge.

Driver Halts Car Then Drops Dead

After carefully swerving his car alongside the curb and stopping in Revere Beach parkway, Thomas E. Looney, 60, of 16 Elm place, Swampscott, dropped dead. A passing motorist saw him slumped at the wheel and told police. The man was dead when examined by a physician.

Police Oust Sit-In Strikers in Paris

PARIS, Dec. 22 (AP)—Police ousted strike pickets from a score of wholesale food warehouses and stores today as they enforced the government's warning that sit-in strikes would not be tolerated. Pickets in Paris and its suburbs left their posts inside the buildings without resistance, police said.

Son of Bates Head Engaged to Senior

NASHUA, N. H., Dec. 22 (AP)—The Rev. and Mrs. Denton J. Neily today announced the engagement of their daughter, Alice Carolyn, to Clifton D. Gray, Jr., son of the president of Bates College and Mrs. Gray. Miss Neily is a senior at Bates. Her father is pastor of the First Baptist Church here.

Auto Injuries Fatal to Woman

Miss Alice B. Foster, 75, of Vernon street, Wakefield, was dead today at Melrose Hospital following an automobile accident in front of her home.

According to police the woman was struck by a machine driven by Maurice W. Lenfest of Charles avenue, Wakefield.

Continue Search For Pair in Dory

Police today continued a harbor search for two men, missing in a rowing marathon from Newport, R. I., to Boston.

The two men whose identities were kept secret when they declined a towboat captains offer of aid, are believed to have sought shelter on some island or have been picked up by a vessel.

JUST WALK IN---Say Charge It---and Take Your Gifts With You

WEDNESDAY - THURSDAY - FRIDAY

Final Days!

Sensational! ROGERS Jewelry $2,000,000 Birthday Sale!

Our facilities enable us to open accounts in as little as 3 minutes—There is no delay—No Red Tape.

Shop in comfort at Rogers The Largest Credit Jewelry Store in New England. Let the "Rogers Plan" solve your gift problems. No Deposit Required—All Next Year to Pay.

No Interest No Finance Charges

Our Reg. $44.75 Value 9 DIAMOND SOLITAIRE $29.75 75c A WEEK

Our Reg. $44.75 Value 10 DIAMOND BRIDAL PAIR $29.75 75c A WEEK

Our Regular $29.75 Value 9 DIAMOND Wedding Ring $19.75 50c A WEEK

Our Reg. $13.95 Value 2 DIAMOND Friendship Ring with simulated blue Sapphire $6.95 50c A WEEK

Our Reg. $29.95 Value 9 DIAMOND Solitaire $19.75 50c A WEEK

Our Reg. $12.95 Value 3 DIAMOND Wedding Ring $7.95 50c A WEEK

Our Reg. $119 Value 9 Diamond Solitaire $89.50 $1.75 A WEEK

GRUEN BONNIE 15 Jewels $24.75 75c A WEEK

LADY BULOVA 17 Jewels-Yellow $29.75 75c A WEEK

BULOVA Goddess of Time 17 Jewels-Yellow $29.75 75c A WEEK

HAMILTON MAXINE 17 Jewels-Yellow $40 $1 A WEEK

Our Reg. $19.95 Value WALTHAM $14.95 50c A WEEK

Our Reg. $16.95 Value DAINTY ROUND $9.95 50c A WEEK

Our Reg. $19.95 Value 2 DIAMONDS $12.75 50c A WEEK

Our Reg. $12.95 Value $7.95 50c A WEEK

Our Reg. $12.95 Value $7.95 50c A WEEK

Our Reg. $19.95 Value BLACK DIAL CURVED $12.75 50c A WEEK

BULOVA MINUTE MAN Curved—17 Jewels $33.75 $1 A WEEK

Our Reg. $19.95 Value 17 Jewels WALTHAM $14.95 50c A WEEK

GRUEN CURVEX 17 Jewels-Precision $50 $1 A WEEK

HAMILTON WATSON 17 Jewels $40 $1 A WEEK

BULOVA CLIPPER 17 JEWELS $29.75 75c A WEEK

YOUR CHOICE $7.95 each 50c A WEEK (1)—2 Diamond Birthstone Ring for Her (2)—Man's Onyx Ring

YOUR CHOICE $9.95 each 50c A WEEK (3)—Birthstone Ring for Her (4)—Diamond on Onyx Initial Ring for Him

YOUR CHOICE $19.75 each 50c A WEEK (5)—Double Handed Cameo Ring for Him (6)—4 Diamond Birthstone Ring for Her

OPEN EVERY EVENING

Our Reg. $6.95 Value 10K Solid Yellow Gold Chain and Cross with Diamond $4.95 50c A Week

Our Reg. $14.95 Value 17 PIECE DRESSER SET $9.95 25c A WEEK

Our Reg. $12.98 Value 4 Pc. Electric Percolator Set $7.49 25c A WEEK

SCHICK SHAVER $15 50c A WEEK

RONSON LIGHTER and CIGARETTE CASE $7 50c A WEEK

ROGERS JEWELRY STORES

TWO BOSTON STORES

569 Washington St.—42 Winter St.

Cambridge Store—563 MASS. AVE.—Central Square

PROVIDENCE 248 Westminster St. • LEWISTON 33 Lisbon St. • PORTLAND 549 Congress St. • PITTSFIELD 229 North St. • BRIDGEPORT 1138 Main St. • AUGUSTA 188 Water St.

Jake Kilrain, 78, Famed Fighter, Dies

Great 75-Round, Losing Battle With John L. Ring Epic

Continued from First Page

Those old-time London prize ring matches were gory spectacles. Modern fight fans would say there was no, or little, "science." The manly art of self-defense, so far as the London rules were concerned, was mainly a matter of standing up and giving it—and taking it.

Sullivan shows Kilrain some wrestling in early rounds of 75-round battle.

James J. Corbett was the first heavyweight boxer to go in for blocking, slipping punches, fast footwork, parrying, and all the rest of modern prize ring technique.

BARE FISTS USED

Before Corbett, in Jake Kilrain's time, fighters stood toe to toe with bare fists and slugged . . . and slugged . . . and slugged . . .

Talking about the Sullivan fight, Kilrain one related:

"About the 50th round, Sullivan was getting tired, but he kept rushing me into the corner. I made up my mind to grab him by the arm and throw him over my head against the post."

You could do that under the old rules, you see.

At one point during the battle, Sullivan knocked Kilrain down.

"His seconds kept yelling, 'Fall on him! Fall on him!'" Kilrain was wont to relate. "Sullivan had turned away, but he turned around and came back, running, and jumped and came down with one knee into my side and the other into my throat."

And, Kilrain added mildly—

"Now that doesn't sound exactly fair, does it? But, then, the rules permitted it."

Kilrain had other fights. He had had previous fights with "John L." After the Mississippi fight, he went on to fight some of the greatest boxers of his day.

The Mississippi fight was fought in defiance of then-existing laws against prize fighting. A special train carried the fighters and spectators, and not even Kilrain or Sullivan knew where they were going until they got there.

Kilrain fought Jem Smith in France in 1888 for $5000 a side and the heavyweight championship of the world. This bout lasted longer, even, than the Mississippi fight with Sullivan. It went 106 rounds—to a draw.

FLAG IS SENT

The Mississippi fight with Sullivan was the following year. A round-by-round account gives the following description of round 1:

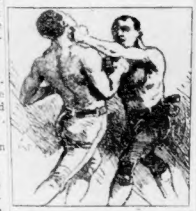

At close quarters in round 8, Sullivan sends a left to Kilrain's jaw. Drawings on this page are from The Modern Gladiator—an account of the exploits of John L. Sullivan.

"As the men advanced to the scratch in the center of the ring, a hush came over the multitude and every eye was riveted on the gladiators. As Sullivan left his corner, the folds of a large American flag, sent especially for the purpose by the Parnell Athletic Club of Boston, and fastened to the stake of his corner, swept his shoulders.

"As he advanced to the center of the ring, he closed and opened his fists a couple of times as if to stretch his fingers.

WHITE STOCKINGS

"Within a yard of 'the scratch' he halted and threw himself into pugilistic attitude, his left foot and arm half extended, his right leg braced behind and his right arm covering his body. He was dressed in green knee-breeches, white stockings and black fighting shoes laced well up on his ankles.

"Around his waist, beneath his fighting drawers and extending four inches above them, was a huge strengthening plaster made of equal parts of Burgundy pitch and beeswax thinly spread on sheepskin.

"Sullivan, as thus seen, looked a good deal different from the Sullivan of old. His hair had not been closely cropped, as is the custom of most prize fighters, but was of medium length, and there was a fair showing of silver threads in it . . .

KILRAIN TALLER

"Kilrain's appearance was widely different. Slightly taller than Sullivan, he was a good deal leaner in build, and looked much cleaner and lither. He wore black knee-breeches, blue stockings and black shoes. He also wore a strengthening plaster, but its upper edge barely showed above his fighting dress. His skin was dark and his body looked flat.

"But it was his face that attracted the most attention. He had on it a beard of at least two days' growth, and it gave him an unkempt appearance . . . His step was light and springy and, as he surveyed the great fighter before him, it was with every visible appearance of confidence in his powers to defeat him.

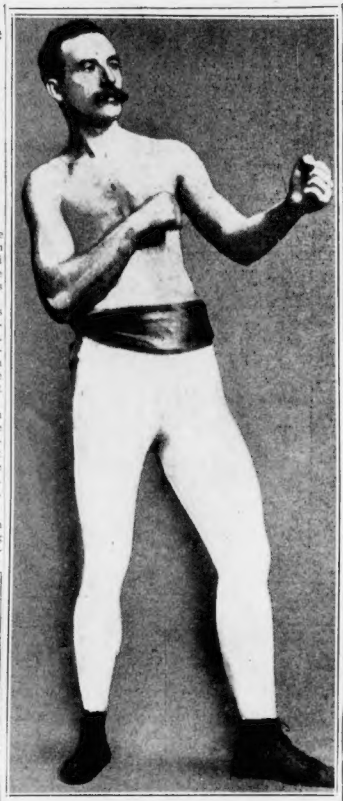

An excellent photograph of Jake Kilrain, taken in his prime

MERCURY AT 115

"He had barely assumed an elegant pugilistic attitude when Sullivan, with a half feint, let drive at him with his left.

Kilrain slipped under the blow with the greatest ease, closed with Sullivan, caught him around the neck and, twirling him over his right hip, flung him to the earth with as much ease as he would a child, falling on top of him to help press the wind out of him . . ."

BEGAN AS OARSMAN

That was the end of the first round. There were to be 74 more, and the mercury that day stood at 115.

The late Captain J. Walker Ross, then a reporter for the New Orleans States, covered the fight. He "kidnaped the locomotive" of the special train at its end, leaving sportsmen stranded in the Mississippi cut-over lands, and "scooped the world" on the story on reaching New Orleans.

At the close of the fight, scores of the spectators found themselves stuck tightly to the pine boards from resin that had oozed in the heat and had to be pulled free.

Another of Kilrain's famous fights was that with "Dynamite Joe" Lennon. "Dynamite Joe" was knocked out in the 11th round.

Kilrain was only four months younger than John L. Sullivan. He started his athletic career when he was 20 as an oarsman, and won a junior sculling championship race at the national regatta a few years later. By this time, however, he had taken up professional boxing, and so was declared disqualified.

He began fighting exclusively in 1880. From there on, his fame as a fighter mounted rapidly. He was one of the greatest fighters of his time—

"The man who could lick John L. Sullivan."

Always Claimed Conquest In Long Go Rightfully His

"Get up and fight," John L. was saying as Kilrain rested for a few counts. As Jake got to his feet the referee ordered him to fight. This was in the 38th round.

Sullivan's terrible left is shown in an artist's conception of how John L. punched as the battle swung along past the 50th round.

DELIVERY GUARANTEED FOR XMAS

1/3 off

On ALL XMAS MERCHANDISE

TOYS--CEDAR CHESTS--JEWELRY (Diamonds and Watches)--Dishes--Silverware--Electrical Appliances--Desks and Secretaries--Chairs of all descriptions. Radios--Rugs--Luggage Lamps--Tables of every description--Electric Refrigerators.

BUY NOW—PAY NEXT YEAR—PAY AS LITTLE AS 50c WEEKLY

Summerfield's
BOSTON STORE - 727 WASHINGTON ST.
Boston, Lawrence, Salem, Somerville, and Manchester, N. H.
OPEN EVENINGS NOW TO XMAS TILL 9 P. M.

FREE PARKING

WAREHOUSE PIANO SALE!

SAVE MOVING

Just in Time for Xmas

OPEN WEDNESDAY, THURSDAY AND FRIDAY 9 A. M. to 10 P. M.

BRAND NEW CONSOLE TYPE PIANOS
Warehouse Xmas Sale Price $129
TERMS $1.50 a Week

BRAND NEW GRAND PIANOS
Warehouse Xmas Sale Price $179
XMAS DELIVERY GUARANTEED
TERMS $2.00 a Week

FINAL CUT PRICES

NO MONEY DOWN
Payments Begin in FEBRUARY
30 DAYS' TRIAL
On Advertised Pianos

BRAND NEW Upright PIANOS
Warehouse Xmas Sale Price $99
Terms $1 a Week

PLAYER - PIANOS $39
Terms 75c a Week

BUY NOW FOR XMAS

THERE ARE NO STRINGS ATTACHED to THIS OFFER

Tune in WHAC THURSDAY 5:15 P.M. and hear Don Van Wart play on these pianos

SMALL SIZE USED PIANO $35

SALE BEING HELD AT A PRIVATE FIREPROOF PIANO WAREHOUSE
603 NEWBURY ST., Cor. Dunstan Av. at Exeter St. BOSTON

Olde Tyme Flavour

PABST Old Tankard Ale

• Holiday time—homecoming time for the whole family. Relatives and friends arriving from far and near. For such occasions as Christmas—New Year's and the festive days between, Pabst Old Tankard Ale adds to the spirit of joy and good cheer. A case for your home—a gift to those who appreciate the best in quality and flavour—for Pabst Old Tankard Ale comes to you backed by ninety-three years of brewing skill.

© 1937, Premier-Pabst Sales Co., Chicago

Carols Ring---Needy Plead

Unless You Aid, Many Will Find Christmas Day Empty

Christmas carols are ringing over the Common. Trees throughout the city are decked in green and red and gold. School children, happy with the anticipation of toys and things that are good, play merrily in the streets,

It's a scene that might well serve as the setting for a Christmas story by Dickens. And the plot for the story is easily found.

For beneath the gayety and joy, behind the busy preparation there is dark misery in many places, despair and hopelessness that comes only with hunger and misfortune.

Somewhere in Boston, perhaps near your home, there are families whose hearths are not lighted by present-laden Christmas trees. There will be no gifts in those homes on Christmas Day.

There may not even be food.

EMPTY—LIKE OTHER DAYS

To them there is no joy in Christmas Day. It's like all the other days—empty.

It would seem, perhaps, that the lesson taught by the Good Samaritan might be learned and interpreted so that cases such as these could not possibly exist. But they do, and unless those of us more fortunate help, there will be suffering in Boston this Christmas Day.

You can help.

For weeks the Boston Evening American - Sunday Advertiser Christmas Basket Fund has been collecting bit by bit to spread as much cheers as each penny can bring—through much needed food to provide at least a good dinner on the holy day.

MANY MORE NEED HELP

Still the number of those who need help is far in excess of the amount of money necessary to help them.

And only two days remain to bring the collection up to the quota set.

Without your help, the goal will never be reached. Without your help, baskets will never be filled. Without your help, the hungry will not be fed.

Everyone wants to help. We know that. We know you would like to—perhaps have—and here is your opportunity.

Send in your contributions. Send in a dime, a penny, anything you can afford. Your bit will go far to alleviate human misery and bring Christmas glow to the faces of those who would otherwise have nothing.

So act now. Mail, send or bring in personally whatever you can afford to the Boston Evening American-Sunday Advertiser Christmas Basket fund, 13 Otis street, Boston, Mass.

FOOD FOR FAMILY OF 5

Right now the baskets are being made up for distribution Christmas Day. In each of the 2,000 gaily-trimmed, 24-quart baskets there will be placed enough food for a family of eight.

Boston's poor are waiting for them, waiting for their Christmas dinner, perhaps the first real one of months. The baskets have in them the following staples:

An eight-pound turkey.
A can of standard brand peas.
A can of standard brand corn.
One peck of U. S. No. 1 potatoes.
One pound of standard brand coffee.
Two pounds of sugar.
A jar of pure fruit preserves.
One dozen Florida medium oranges.
A 15-ounce loaf of bread.
One-half pound of tea.
One pound of cake or cookies.
Two pounds of young onions.

CHILD'S APPEAL

How urgently the food is needed in many instances is graphically expressed in a childish scrawl on one of the thousands of letters of appeal received daily by the Christmas Basket Fund Editor.

Written in pencil on school homework paper it asks:

"Will you kindly send me a basket for Christmas?

"My mother is dead and my father is not working. We will not have a Christmas if you don't remember me and there are six in our family."

That letter tells more than columns and columns of appeals. Can it remain unanswered?

And in another missive a mother's appeal says pleadingly:

"I am writing to ask for a contribution for our Christmas dinner.

"In the entire family there are 10 of us. This is the first time I've asked you for help.

"Each year before the depression hit us, we contributed to the Christmas Basket Fund. Now we are in dire need and I hope you will help us out.

"I know you will if you have enough."

ANSWER TO PRAYERS

And in this letter lies the answer to all the prayers, all the pleas sent in.

The Basket Fund will help—if we have enough.

It's up to you—every one of you—to see that we do have enough; to make sure that hunger is driven out and happiness brought in on Christmas Day.

Do it now. SEND IN YOUR CONTRIBUTIONS AT ONCE.

Applicants should remember that all appeals must be signed by a priest, minister, rabbi, teacher, family physician or some other responsible person in order to help us select who need assistance most. This is important.

LOUISE ENGLISH LARRY O'CONNOR BETTY PALMER HAROLD SCHOLL

Here are four of the smart young society set which thronged the exclusive Towne Club last night for a dance to benefit the Boston Evening American-Sunday Advertiser Christmas Basket Fund. Left to right, Louise English, Larry O'Connor, Betty Palmer and Harold Scholl.

ALICE SCHULTZ FLORA GILLESPIE

Packing of baskets went merrily on at the warehouses of the Atlantic and Pacific stores for the Boston Evening American Basket Fund. Soon trucks will start the delivery to thousands of Boston homes. Many, many more homes would be brightened with the arrival of a basket of turkey and fixings for that Christmas meal. It is not too late for you to do your part. We can get more baskets. The packers are Alice Schultz and Flora Gillespie.

LILLIAN WERNER AGNES GILL

In the Mohican Markets warehouse Lillian Werner and Agnes Gill were picking out the best turkeys for the Basket Fund baskets—the best of everything in fact.

Saugus Man Killed Crossing Turnpike

Run down by an automobile as he crossed Newburyport turnpike, Thomas Horne, 47, of Great Woods road, North Saugus, was killed.

Police said the car was driven by Miss Gertrude Power, 34, of Washington street, Peabody. The accident happened near the Middlesex Fellsway road in North Saugus.

Having Fun To Help The Needy

Debbies Throng Towne Club for Basket Fund

200 Society Folk Make Merry to Help Needy

The debutante set of Boston again came to the aid of the Boston Evening American-Sunday Advertiser Christmas Basket Fund last night, when about 200 of the younger society folk made merry at a supper dance at the exclusive Towne Club, with a portion of the proceeds dedicated to the fund.

Nick Lucas, star of radio and screen, donated his talents to the occasion, to the delight of the debutantes, who insisted on an encore with "Tiptoe Through the Tulips," the song which did much to make him famous.

Betty Palmer, who served on the committee of arrangements for the party, also responded to the calls of the fashionable crowd, and sang "So Many Memories of You."

HOLIDAY MOOD

A gay holiday mood prevailed in the club, as Boston's young-men-about-town, in white tie and tails, joined the charmingly gowned girls in the informal maneuvers of the Big Apple.

Among the society girls who served on the committee for the benefit were Barbara Salt, Eleanor Van Kleek, Virginia Phelan, Louise English, Cornelia Menard, Mrs. Paul Walton, Joan Jacoby and Betty Palmer. Mrs. Jack Berry, the former Janice Miner, acted as hostess.

Other prominent guests were Charlotte Cosby, with William Munroe; Dorothy O'Dea, Polly Cotter, Elizabeth Ware, Barbara Cole, Dr. Charles Vallander, Jr., with Evelyn Weatherby, Mr. and Mrs. Howard Wheeler, Mr. and Mrs. Sumner Weld, Mr. and Mrs. Henry Howes, Jr. and Mr. and Mrs. John Condon.

Contributions to Basket Fund

Here is a list of contributions to date to the Boston Evening American-Sunday Advertiser Christmas Basket Fund:

Previously acknowledged	**$12,683.61**
Anonymous	40.00
Hon. Frederick W. Mansfield	25.00
Boston Elementary Teachers' Collecting Dept. Assoc., City Hall	25.00
James H. Brennan	5.00
Joseph B. Grossman	5.00
Old Dorchester Post, 65, Inc., the American Legion	5.00
Donal F. Lambert, Falmouth	1.00
"A Jamaica Plain Resident"	1.00
J. B. E.	2.00
J. F. W., Roxbury, Mass.	1.00
Brownville Junction, Me.	1.00
In Memory of My "Sonny," 4 years, E. Sabatino, Cambridge	1.00
Just to Help	1.00
A Friend	1.00
Laurel Anne, age 6	.35
D. Davis	.50
J. D.	1.00
Our Share London Hippodrome Circus at Boston Garden, Oct. 4-10	767.58
Senator Heard C. Carroll, South Boston	50.00
Our Share from All-Star Bouts at Garden—Goodwin A. C., Dec. 17	973.22
Boston Office and Units Federal Music Project of Mass. Works Progress Administration	25.00
S. O. T.	9.00
The Supreme Press Club	25.00
Sonny and Sister, Dorchester	1.00
"Diane"	.25
Catholic Priest	5.00
Jackie, Bunny, Richard, Dolores and Robert, West Roxbury	2.00
R. & M.	5.00
Shawmut Lodge Toy Fund A. F. & A. M.	5.00
Joan of Chelsea	1.00
From an Ex-Soldier	1.00
Sonia	1.00
Little Billie Oleskey	1.00
In Memory of My Dear Daughter, Mrs. M. A. C.	1.00
In memory of my late husband, Mrs. Helen B. Haugh	2.00
Nom-de-plume, R. J. C.	10.00
Frank J. Jamieson	10.00
Millie G. Revere	1.00
"Sorry it isn't more."	1.00
Muriel (Molly) Weinstein, 9 years old	1.00
In loving memory of West Roxbury's "Little Apostle"	2.00
Joseph Barton Cronin	.25
Estelle K. and Dog Fenny	.05
Lorraine and Virginia, Dorchester	.50
Diane Jean	.25
Eugene De Maria	.10
Milk Wagon Drivers' Union Local 380	10.00
Frank J. Cole	5.00
Irene and Sumner Bolton, Allston	1.00
Audrey Diehl, Wellesley Hills	1.00
Jackie and Donald, Arlington Heights	2.00
"Happy to be a giver"	1.00
From Eddie and Annette	1.00
William G. "Major" Lynch	25.00
E. and R. B., Dorchester	2.00
Frank and Virginia	2.00
Bunker Hill Post American Legion	25.00
John T. Fallon Post No. 1050 V. F. W.	5.00
X. Y. Z.	1.00
Naomi and Gabriel Mirken, Brighton	.25
E. W. B.	2.50
H. Flaherty	1.00
The Regis College Guild	5.00
Irish American A. A.	50.00
Gladys Dunster School of Dancing, Somerville	13.47
From "Auntie"	2.00
Mrs. V. A. Wibbelsman, Wellesley	2.00
E. A. H., Braintree	1.00
My tenth annual privilege, A. K. R.	100.00
Tommy Lee	25.00
John E. Dowd	25.00
Ruth and Sumner Gordon	1.00
A Friend	2.00
Anonymous	2.00
Personnel of Boston Office of U. S. Veterans Administration	20.00
The Kay School of Boston	25.00
D. H. F.	2.00
E. G. B., Cambridge	1.00
L. F. L., Bedham	1.00
Frank Ducey	5.00
J. & J., "My two girls"	5.00
In Memory of Our Sister	1.00
City Hall	5.00
M. A. C.	1.00
Mr. and Mrs. James M. Curley	25.00
Anonymous, Somerville	4.50
A Friend	100.00
In Memory of Mr. Leopold Stern	2.50
Dick and Edith, Somerville	5.00
Edward Casey	1.00
Jack L. Pulaski	1.00
From Beano Committee Charlestown Post 544 V. F. W.	25.00
Mrs. W. W. Waterman	2.00
Additional from Party at Copley Plaza	9.00
"One More"	1.00
M. S. R., Brookline	4.00
Virginia and Joyce Conte	1.00
David and Janet	1.00
Gerald Shelby, M. D.	3.00
J. P. W.	.55
From the King Family—Good Luck	.40
F. D. Roxbury	2.00
Wm. Peterson, Stockholm, Maine	.25
Henry Taylor	1.00
E. J. M.	2.00
"Sonny" of Lovells Corner	2.00
Mrs. C. J. M.	2.00
Miss Helene Haskins, Boston	1.00
Nancy Ann Sargent, Wenham	1.00
Ardelia M. Weston, Lynn	1.00
T. J. M., Boston	1.00
In Memory of our Teddy	1.00
Walter C., Watertown	1.00
In Memory of our Mother	2.50
Sgt. & Mrs. B. R. I.	2.00
Thomas Hall, Orono, Maine	2.00
Mrs. Ida Poland	1.00
Mary Elizabeth Stone	9.00
Proceeds from McCoy-Shucco Fight at Fenway Park, Aug. 24	641.00
Proceeds from Marine Band Fund	71.10
Proceeds from Robert-Clarke Wrestling Bout at Garden Nov. 10	464.00

Volunteers Plan To Aid 1000

Final plans have been completed by the Volunteers of America for the entertainment of 1000 old people at the Boston City Club Friday. William G. O'Hare, chairman, stated today.

The Cambridge committee will entertain 125 old folks and distribute 100 family baskets tomorrow. On Christmas 1500 unemployed men will be given a turkey dinner at the Penny Lunch Rooms. The Volunteers have provided 170 pairs of children's shoes for distribution through Captain William Donovan of the Joy street station.

Chairman O'Hare said today that 150 Christmas baskets will be given to destitute families with children. He announced $500 is still needed to complete the Volunteers' Christmas program.

Family in Want, Deer Hunter's Plea

RUTLAND, Vt., Dec. 22—Defense of Philip Wimett, 24, as he was arraigned in court here today for shooting a deer out of season, was that his wife, an expectant mother, had nothing to eat but crusts of bread.

Wimett, a farmer, faces a maximum penalty of 60 days in jail or a fine of $100.

Give a Dollar or Dime; Your Aid Badly Needed

With Christmas only two days away, and thousands of Christmas baskets ready to start on their way to cheer the hearts of the miserable, it is interesting to note that the Boston American-Sunday Advertiser Christmas Basket Fund is being swelled every hour, largely by small donations.

During the past few days a few large contributors have boosted the total. Former Governor and Mrs. James M. Curley dropped in to visit and left the Fund $25 richer; another annual anonymous contributor sent $100; The Boano Committee of Ch. Charlestown Post 544, V. of F. W. added $25. David Cleary, commander, and the Fay School of Boston contributed $15.

But the majority of people who gave made a sacrifice to do so; the great number of one dollar donations represents the Christmas spirit of the working people of Boston.

NEED FOR MORE

Those contributions are still coming in, and there is need for a great many more. For notwithstanding the generosity of the readers, there will be hundreds of poor families who have asked for a Christmas dinner who will be disappointed unless the total goes still higher.

At the headquarters of the Basket Fund, a hundred human dramas are unfolded every day. Letters, heart rending in their import, are stacked high on the desk, and more come in every mail.

"I had hoped up to now that I would find some work so that my children would not have to turn to charity for Christmas, but now I see no hope."

This is the import of many of the letters now coming in. There is little that can be done, for there is already such a long list of needy cases.

All day at headquarters a succession of men and women come in, some to give to the fund and some to ask for help.

STILL TIME TO HELP

It is easy to tell one from the other; those who have come to help enter smiling, the men fumbling in their pockets for a bill, and walk up to the desk with a happy air. The others, shabbily dressed and averting the eyes of the staff, speak of their need in the husky whispers of those who have been driven by desperation.

There is still time to help! If every parent, whose happy and healthy youngsters are looking forward to a joyous Christmas, would give even a fraction of a dollar tomorrow and Friday, many another parent, not so far away, will not have to explain to his babies that Santa does not come to the poor.

Brazil Town Bans Nazis

PORTO ALEGRE, Brazil, Dec. 22 —Montalvo police today closed Nazi headquarters with the assertion that Nazi agitation ran counter to Brazil's national interests. A quantity of propaganda was seized.

If you do not know what to get him...just send him a Howard Gift Certificate. You'll be certain he will appreciate it...for it permits him to select the Howard garment he really wants.

One Price Only . . . Only One Price!

Howard Suits . . Overcoats Tuxedos and Full Dress $22.50

• NO CHARGE FOR ALTERATIONS

Take our suggestion, let Howard answer the gift question for "him". Come in . . . we are confident you will find many items that make suitable gifts.

Howard Gift Suggestions

Full Dress of Tuxedo Coat and Trousers $22.50

Luxurious Lampaka Overcoat, $22.50

"Rainstopper" Raincoat and $4.75

Howard 10 Pay Plan

permits you to select the Howard garment you prefer and pay for it in weekly or twice monthly installments. You pay the one and only Howard cash price plus a dollar service fee. Come in and learn how simple it is to open an account.

HOWARD CLOTHES

FOR GENTLEMEN OF GOOD TASTE

605 Washington St.
Between Avery and Boylston Sts.

43 Tremont St.
Near Scollay Square

OPEN EVENINGS TILL XMAS

Mail Orders . . . 160 Jay Street, Brooklyn, N. Y.

Betty Alden on Beacon Hill

Society Rallies Again to Aid Christmas Basket Fund

By BETTY ALDEN

ANOTHER PARADE of dollars danced their way out of socially prominent pocket books and into the Christmas baskets of needy Bostonians last evening at the charity party given at the Towne Club for the benefit of the Boston American's Christmas Basket Fund . . .

The charitable motive behind the party and the fact that there were only three more evenings before Santa Claus squeezes his substantial waistline into Beacon Hill chimney tops, gave a festive holiday air to the party . . . Everyone was wishing someone else a Merry Christmas . . . and even shouted greetings from one side of the large circle to the other as they danced the Big Apple . . .

Peggy Macomber

Ginny Phelan, who is fast becoming one of our most expert apple dancers, once again lead the crowd in a merry interpretation of this latest dance fad . . . some of her followers included Peggy Capper, Topsy Leeds, Mrs. John Condon and Louise English . . . Ginny wore a graceful gown of soft white crepe with a wide green sash and green edging the bolero jacket . . . but the piece de resistance of her outfit was a white feather tiara which framed her face in becoming softness . . .

When Ginny wasn't dancing, which was seldom, she sat at a long table with "Smitty" a toy dog, and friends who had come on from a dinner party together . . . Polly Cotter, in white, even to her delicate orchid corsage and ermine wrap, Mr. and Mrs. Paul Walton, Sanford Chapin, Charlie Curran, Mary Hastings and a number of others . . .

Mary Morison's holly red gown proclaimed the holiday season and her beautiful silver sequin tunic glittered as she twirled with Jack Pierce . . .

Becky Ames dropped in after the theater in a foursome with Peggy Macomber . . . Louise Herman, who has been the guest of honor at a steady stream of parties since her engagement to Alan McClennan was announced, was in a foursome with her fiance and another couple . . . she looked very winsome in a printed gown of pastel colors with a deep hem of sapphire blue satin . . . a brilliant tiara glistening in her dark hair . . .

Mrs. Sumner Weld, in a beautiful gown of black velvet with gardenias on her shoulder, was with Mr. Weld and a few friends . . . Mary Fuller wore a beautiful gown of olive green velvet with a shirred bodice and numerous gold bracelets, and Barbara Salt, a member of the committee for the party, was adorable in a gown of ombre chiffon shading from pale pink to deepest rose, with a fluffy white fox cape . . . Betty Palmer, chairman of the committee, enhanced her blondeness with a black satin gown and a silver juliet cap with a filmy black veil fluttering around her shoulders . . .

Barbara Salt Makes Debut

THE POURERS at Barbara Salt's coming out party this afternoon will be given corsages of feathery silver leaves and mistletoe . . . which will look very well until some mischievous usher decides that the place for mistletoe at a party attended by so many pretty girls, is hanging in the center of the room . . . then the girls will find it difficult to keep their corsages on their dresses and not over their heads . . .

Barbara, who is being presented at a tea dance at the Algonquin Club by her parents, Mr. and Mrs. Lloyd Bergan Salt of Chestnut Hill, and her grandparents, Mr. and Mrs. Albert Lincoln Salt of Greenwich, Connecticut, will make a pretty picture herself as she receives her guests . . . She has chosen a gown of white chiffon velvet made with a full skirt and short jacket, and is carrying a bouquet of pink lilies and roses . . . Her mother is wearing a gown of black velvet with gold trimming on the jacket and her flowers are shaded pink camellias . . .

The tea tables, which will be presided over by a group of Barbara's debutante friends, are decorated with Chinese red Euphobia and red gladiolas . . . Among the pourers are the Misses Frances Seaver, head pourer; Sylvia Van Ness, Ruth Chase, Lucy Pope, Cornelia Menard, Nancy Lee Garland, Betsey Tower, Meralyn Dalton, Florence Forbes, Betty Scudder, Nancy Nye, Nancy Lee Garland and Faith Richardson . . .

The young men invited to serve as ushers are Owen C. Howe, Harry Burbank, E. Craig Thomson, Herbert Towle, Charles Plimpton, Gordon Curtis, William DeLong, William John Williams and Arthur Bond . . .

Miss Salt is a graduate of Beaver Country Day School . . . She is an ardent worker for the Red Cross and spent a month last summer working as a debutante volunteer at Children's Island Sanitarium off Marblehead, where so many debutantes get the ground work of their future charitable activities.

Tea Dance Today Marks Her Social Debut

THIS IS A BUSY WEEK for Barbara Salt, debutante daughter of Mr. and Mrs. Lloyd B. Salt of Chestnut Hill. This afternoon she is making her debut at a tea dance and last evening the photographer snapped her picture as she and Lindsey Miner watched their friends perform the Big Apple at the Boston Evening American Christmas Basket Fund party at the Towne Club. Barbara is a vivacious blonde and one of the favorites of the stag line at every debutante party.

Miss Stevens In Bow

Barbara Stevens, daughter of Mr. and Mrs. Frank H. Stevens, Jr., of Wellesley, is another of the large group of college debs who waited until Christmas vacation time to make her social bow. She was the guest of honor at a tea given at her home yesterday afternoon.

Janet Stevens was one of her sister's pourers, and others performing this honorary duty were Betty Lundberg, Priscilla Brett, Marion Perkins, Jane Ray, Helene Harmon and Laura Rice.

Among the friends of Mrs. Stevens who also acted as pourers were Mrs. Charles H. Dearborn, Mrs. Lewis Tracy, Mrs. Chester Clark, Mrs. Charles W. Leslie, Mrs. Frank W. Rounds, Mrs. Chester Brett, Mrs. Clarence Travers and Mrs. Dunn Bakewell.

Miss Stevens is a graduate of the Tenacre School and Dana Hall and is now on vacation from Smith College.

Society Notes

MRS. CHARLES L. HARDING of Dedham is now occupying Chiora, her Palm Beach villa. And has as her guests Mr. and Mrs. Charles Frederick Lyman of Dover and Thomas P. Curtis.

Other Bostonians sojourning at Palm Beach are Mr. and Mrs. Edward Donnelly, Mr. and Mrs. Ernest G. Howes and Mr. and Mrs. Orlando F. Weber.

• • •

MR. AND MRS. ROGER W. CUTLER of Arlington street are visiting Palm Beach, Fla., where they are the house guests of Mr. and Mrs. Harold Stirling Vanderbilt.

• • •

MR. AND MRS. ARNOLD PORTER of Boston are going down to Providence to spend the holidays with Mrs. Porter's parents, Mr. and Mrs. Frank L. Hinckley.

Week's Club Calendar

THIS EVENING

7:00 p. m.—Beta Gamma Club, all the Y. W. C. A., Christmas service in chapel.

THURSDAY

2:30 p. m.—Old Colony Club of South Weymouth, in the Old South parish hall, meeting.

FRIDAY

5:30 p. m.—Women's City Club of Boston, at the clubhouse, Christmas eve buffet supper.

6:30 p. m.—Women's Republican Club, at the clubhouse, dinner and open house.

SATURDAY

12:30 p. m.—Women's Republican Club, at the clubhouse, Christmas dinner.

1:00 p. m.—Women's City Club, at the clubhouse, Christmas dinner.

Zonta Host At Party

The Zonta Club of Boston entertained 30 guests at a Christmas party last night, at the Midnight Sun Restaurant. Christmas boxes, containing a variety of gifts were given to all those present.

Mrs. Alice Ann Drayton, concert pianist, accompanied the group singing of Christmas songs and Mrs. Laura Hastable Porter read a Christmas story to the members and their guests.

Zonta is an international service organization of business and professional women. In addition to its efforts on behalf of women in business the local Boston club as a part of its service work assists in following up the occupational therapy cases of the Children's Hospital.

College Debs Presented at Luncheon

Two college debutantes shared the social spotlight this noon at a large luncheon given in their honor in the Crystal Room of the Hotel Puritan.

The hostesses, Adelaide Louise Risley, known to her friends as Bunny, and Dora Thompson, were presented by their parents, Mr. and Mrs. Arthur LeRoy Risley and Mr. and Mrs. Leslie P. Thompson of Newton Center.

Miss Risley wore a beautiful gown of blue velvet with a matching hat and a corsage of orchids, while Miss Thompson chose a similar outfit of wine color velvet with orchids. They both carried old fashioned bouquets in addition to their orchids. Mrs. Risley and Mrs. Thompson were both gowned in modish black costumes with gardenia corsages.

AUNTS AS GUESTS

Among the out-of-town guests were Mrs. Edward H. Risley of Waterville, Me., aunt of Miss Risley, and Mrs. Harold Evans of Germantown, Pa., aunt of Miss Thompson.

Guests at the table presided over by the debutantes' mothers included Mrs. Esmond Rowley, Mrs. Grosvenor Calkins, Mrs. Gardner Chase, Mrs. John Hugh Bissell and Miss Barbara McKissock.

Mrs. Calkins, who is the mother of Patricia Calkins, also a debutante this season, is giving a dinner and theater party this evening for her daughter and the two debutantes honored at today's luncheon. Their escorts will be William James Parker, Thomas Risley and E. Lorraine Young 3d.

ABBOTT GRADUATE

Among the many debutantes who attended the luncheon were Mary Abbott, Carolyn Cooke, Peggy Dewey, Emily Young, Faith Conant, Mary Olivia Morrill, Anne Motley, Priscilla Hall, Angela Lang, Katharine Jackson, Caroline Day, Virginia Morse, Eleanor Moras, Daphne Withington, Ruth Tucker, Jane Nelson, Nancy Whittier, Florence Dalton, Isabel Cunningham, Beth Cunningham, Frances Foster, Jean Halladay, Josephine Perry, Olivia Vogel, Priscilla Brett, Elizabeth Melcher, Nancy Newell, Beth Muir, Alice Lee, Mary Brigham, Katharine Day and others.

Miss Risley attended Milton Academy and graduated last June from Abbott Academy. She is now a freshman at Smith College. Miss Thompson was graduated last June from the Winsor School and is a freshman at Bryn Mawr.

Join Sponsors For Lecture

Farm, Garden Group Plans Event

President James B. Conant of Harvard and Mrs. Conant, Mr. and Mrs. Charles Terry Collens and Mrs. George F. Agassiz are among the prominent Bostonians sponsoring the forthcoming lecture by Dr. Walter Gropius, famous German architect.

Dr. Gropius, who will lecture on "The True Sources of Modern Architecture" in John Hancock Hall, at four o'clock Friday afternoon, January 7, under the auspices of the New England Farm and Garden Association, is at present professor of architecture at Harvard University. He is recognized as Europe's foremost advocate of the New Architecture, and his housing project designs for the city tenements in the Siemenstadt suburb of Berlin are outstanding in this field of endeavor.

Appointed head of the Weimar School of Arts and Crafts and the Weimar Academy of Fine Art in 1919, Dr. Gropius founded the famous Bauhaus which is always associated with his name. It is a school, work room or laboratory where new designs and new techniques are worked out to suit modern building materials.

Mrs. Edward Caldwell Moore of Cambridge is chairman of the committee for the lecture and other members are Mrs. James D. Colt of Brookline, Mrs. John G. Flint of Chestnut Hill, Mrs. Harold Murdock of Chestnut Hill, president of the Farm and Garden Association, and Mrs. Rodman Peabody of Milton.

Philos Frolic In Hyde Park Monday

Yuletide greens with sympolic candles and holiday greens will decorate the municipal building of Hyde Park for the annual Christmas frolic being sponsored by the Philos Club of the Church of the Precious Blood of Hyde Park on next Monday evening.

Novelty dances of all sorts, refreshments, and a program of entertainment has been arranged for the party at which the young set gathers annually.

Serving as chairman of the affair are Estelle Broderick and Richard Shea who are assisted by Ruth Daly, Rita McDonough, Mary Carrigan, Grace Rattigan and Mary Fox.

Ushering has been detailed to a group of active young men, including Merrill Badger, Walter Dray, Charles Cullen, Thomas MacDonough, Richard Lajoe, Robert Wright and Paul Perchard.

Invitations to the party are being issued by Mary Kendricken, Dorothy Anderson, Catherine Cheever, Anna Starla Connell, Madeline Walsh, Margaret Sheehan and Rita Gaumont.

Planning the evening's decorations are Dolores Mosher, Mary Spence, Catherine Brennan, Dorothy Cunningham, Helen Fallon, Frances Brennan and Rita Sheehan.

ENCHANTING LiLi PERFUMES

Whose exquisite and subtle fragrances are actually extracted from real flowers by the age-old perfumers' art of enfleurage, a method never surpassed for making truly fine perfumes.

by LiLi

from Bermuda's gorgeous gardens

Odorante . . $6.25, $12.00, $32.00
Jasmine . . . $6.25, $12.00, $32.00
Exotic Lily . $6.25, $12.00, $32.00
Sweet Pea . $5.50, $14.50, $39.50
Freesia $9.50, $17.50, $45.00
Passion Flower . $12.00 and $60.00

Also the new, sensational GARDENIA, $14.00 and $64.00

Shreve CRUMP & LOW COMPANY
Boylston at Arlington Street

GIVE Beauty FOR CHRISTMAS by Elizabeth Arden

There is nothing more precious than beauty . . . and no gift more certain to give lasting pleasure than a gift for personal loveliness.

The Blue Grass Make-Up Set—A bottle of Blue Grass Perfume and a Blue Grass scented lipstick together with cream rouge and a box of each Illusion and Cameo Powder for the new Glamour Complexion $9.75

The Treasurette—A pink and gold treasure chest which contains every one of the Elizabeth Arden preparations for her famous Ardena Treatment. A gift of great charm. $3.00

Ardena Velva Cream Mask Box—The lovely Elizabeth Arden gift box which contains a $3.00 jar of her famous mask known as "the fifteen minute face-lift" . . . as well as Ardena Cleansing Cream, Velva Cream and Skin Tonic in generous sizes $10.00

Introductory Box—Generous sizes of the Ardena Cleansing Cream, Velva Cream, and Skin Tonic which are necessary for the basic steps of the Elizabeth Arden Home Treatment. A charming introduction to loveliness . . $2.85

ELIZABETH ARDEN
24 NEWBURY STREET • BOSTON KENMORE 4784
© 1937 EA

CHRISTMAS BELLS RING MERRILY FOR THESE SATIN NIGHTGOWNS

4.40

Gowns lavish with the finer laces . . . and tailored models. But you know Jays reputation. Lovely lingerie shades. Sizes 32 to 40.

Jays Jennifer Sharp Boston

Last Minute Christmas Suggestions

Jewelry, a watch, table silver or "fill in" a service, a handbag—these and a host of other Shreve things may answer your final gift quest. Shop here quietly and leisurely with the comforting assurance that it costs no more to shop at Shreve's.

A. Diamond and sapphire brooch, $838. B. Star sapphire and diamond ring, $625. C. Diamond and sapphire bracelet, $1,150. D. Diamond and platinum bracelet watch, 18-jewel Vacheron & Constantin movement, $1,400. E. Diamond and 14 kt. white gold wrist watch, 17-jewel Swiss movement, $145.

14 kt. two-colour gold, diamond and sapphire brooch, $100

14 kt. gold scarf pin, $35

14 kt. gold sport pin, $15.50

Fine hand-painted needlework evening bag, $95

14 kt. gold bracelet, $10

14 kt. gold and enamel charms

$12.50 $5.50 $4.50 $14 $7 $6 $14 $13 $8.50

BEN FRANKLIN THREADED ANTIQUE GOVERNOR'S LADY KING RICHARD ENGLISH SCHOOL

Shreve CRUMP & LOW COMPANY
BOYLSTON AT ARLINGTON STREET

U.S. Armed Forces Readied for Action

Tension Increases Over Japan Crisis; Panay Satisfaction Demanded

WASHINGTON, Dec. 22 (INS)—America's armed forces are being placed in readiness, in view of the Far Eastern crisis, to cope with any eventuality into which this nation seeking peace may be forced.

The feeling of tension and irritation over Japan's ruthless warfare on American neutrality in the Yangtze river has increased in the past week and a half to such an extent, in Washington and over the nation generally, that further major steps are being considered to bring America's naval power to the highest point of preparedness since the World War.

[illegible] days have passed without a [illegible]

TELLS PEACE DESIRE

President Roosevelt in reply to a number of personal notes sent him from Alfred M. Landon, the Republican presidential opponent in the last election, expressed the American desire for peace.

"But," he said, "throughout our long history we Americans have rejected every suggestion that ultimate security can be assured by closing our eyes to the fact that, whether we like it or not, we are a part of a large world of other nations and peoples.

"As such we owe some measure of cooperation and even leadership in maintaining standards of conduct helpful to the ultimate goal of general peace."

NO ECONOMY HANDICAP

The emergency is considered such that the administration [illegible] expressed as determined that the necessity for economy in governmental expenditures and the balancing of the budget [illegible] President Roosevelt and Secretary of State Cordell Hull remain confident that peace can be maintained without sacrifice of national honor.

But the determination is firm that Japan must provide satisfaction in meeting the demands in the form of the note of protest over the sinking of the U. S. S. Panay and three American tankers by Japanese [illegible] Eight days have passed without a reply.

Britain Will Add To Hong Kong Forces

LONDON, Dec. 22 (AP)—The War Office announced today that the British garrison at Hong Kong would be strengthened as the result of developments in the Far East.

Sir Robert Leslie Craigie, British ambassador to Japan, was instructed to protest to Japanese authorities over the bombing of the British gunboat Ladybird on the Yangtze river.

CHAMBERLAIN WARNING

[illegible]

HAILS U. S. STAND

[illegible]

BARONESS ARRESTED

[illegible]

Apologetic Jap Report Denies Panay Charges

TOKYO, Dec. 22 (INS)—Naming a statement by Hamden Rose, U. S. consul and Prime Minister Chamberlain, which accused Japanese forces of the sinking of the U. S. S. Panay, the spokesman said:

"After the bombing, when he was the wounded leaving the Panay, the first commander ordered Japanese soldiers to assist them, the spokesman recounted.

In the second bombing of the Panay two Japanese were killed and three injured including the company commander. Although they waved Japanese flags, the Japanese aviators did not recognize them.

DENIES U. S. CHARGE

[illegible]

ATTEMPT TO PLACATE

[illegible]

Japanese troops fired on Chinese soldiers in a boat named the Ida, which was later captured, the spokesman explained. "Observers may have mistakenly thought they were firing on the Panay.

"But that allegation is not the true[illegible]

Nazi Hand Seen In Seizure of Tokyo Reds

Woman Who Lectured In Boston Among 370 Nabbed

(Copyright 1937)

TOKYO, Dec. 22 (INS)—The hand of Nazi Germany was seen today in Japan's sweeping roundup of 370 persons accused of alleged Communist activities in Japan.

Many of those caught in the Japanese and Red net it was revealed today are Japanese liberal educators and pacifists, members of the faculties of the Japanese public schools and for the war which has so marked that of the [illegible] aggressive Nipponese empire.

The influence of Germany in the [illegible] was [illegible] when [illegible] Japan, [illegible] by the fact that a number of [illegible] were made [illegible] by the efficient Dr. Walter Dahm, a personal agent of Chancellor Hitler.

[illegible] of the Nazi Reich's part [illegible] excluded as a result [illegible] recently [illegible] and Communists [illegible] Hitler, Germany and Japan.

PROFESSORS HELD

[illegible]

Two members of the Japanese Parliament [illegible] as well as several [illegible] Japan's [illegible] News Agency [illegible] were arrested [illegible] Japan.

HAILS U. S. STAND

[illegible]

BARONESS ARRESTED

[illegible]

Red Military Coup Fails in Paraguay

[illegible]

New Insult to U. S. Flag Is Charged

Japs Hurl Banner in River, Letters Reveal In Shanghai

Continued from First Page

[illegible] authorities immediately made representations protesting against the alleged insult to the flag by the Japanese commander at Wuhu who was reported to have expressed regrets.

It further was charged that other Japanese soldiers ordered the Chinese caretaker to haul down the American flag flying over the Wuhu Academy.

These Japanese troops, it was learned, searched the building and boasted the school safe.

The charges concerning the [illegible] record [illegible] of the safe climaxed repeated previous reports of outrages carried out by Japanese troops in the Wuhu area [illegible] to [illegible] the Americans.

It was Hachimoto according to the best information, who [illegible] when he ordered the Japanese machine gun attack on the Panay after the vessel was bombed. He was one of the leaders of the mob [illegible] in Tokyo [illegible]

British Press Cites Insult to U. S. Flag

LONDON, Dec. 22 (INS)—Charges that Japanese troops had [illegible] the American flag from a hospital boat at Wuhu [illegible] and cast it into the Yangtze River aroused a sensation in London today.

The London Evening Standard [illegible] under the caption:

"U. S. A flag thrown into river."

100,000 Chinese Fight to Hold Canton

SHANGHAI, Dec. 22 (INS)—[illegible] was [illegible] on [illegible] and [illegible] in the west of [illegible] Japanese [illegible] a major invasion of the [illegible] apparently [illegible] of Canton [illegible] Japanese [illegible] [illegible] Canton [illegible] [illegible] [illegible]

7 Dwarfs Star as Snow White Gets Ovation

Disney's $1,500,000 Full Length Show Has Premiere

HOLLYWOOD, Dec 22 (AP)—Walt Disney's seven dwarfs are expected to make cinema history tonight when his $1,500,000 full length fantasy Snow White and the Seven Dwarfs is presented to the film world as an experiment unknown in the film realm.

Since the world came to know Snow White from the Brothers Grimm fairy tales, the seven dwarfs which were Grumpy, Happy, Sleepy, Bashful, Sneezy, Dopey and Doc, have been known as seven individuals. In the cinema version of Disney's production, however, they are seven dwarfs as strange a collection of characters as ever were created.

DWARFS STEAL SHOW

The seven dwarfs steal the show. Doc, Dopey, Grumpy, Happy, Sneezy, Bashful and Sleepy will be among the merry celebrities at 1938 [illegible]

MOVIE STARS ATTEND

Ready for Stage Bell

MILDRED HARRIS CHAPLIN

Night Lights And Sights

By MANNY SHERMAN

When it comes to real holiday spirit my vote goes to the Boston Night Clubs

When Thanksgiving rolled around they went to bat and tied on the feed and ready to some sweet Thanksgiving dinners. The more generous clubs were the Mayfair, Southland and the Sweet Point, who served about 600 meals apiece. I forget Scollen's who distributed hundreds of baskets containing food.

[illegible] Christmas just around the corner and excellent weather, can't [illegible] Mayfair, Boston night spots have [illegible] work to [illegible] parties [illegible] Boston [illegible] Lawrence [illegible] Beach. First [illegible] [illegible] [illegible]

BOSTON after DARK

By GEORGE HOLLAND

AS HE PROMISED in his campaign speeches, a complete re-assessment of Boston realty will be outlined by Mayor-elect Tobin when he takes office . . . Representative John Patrick Doherty will be appointed street commissioner, unless he declines the job to run for higher office . . . And under two-fisted tales there only comes the confirmation that Al Vassa of East Boston has been appointed to the secretarial staff of Congressman-elect Thomas A. Flaherty . . . The blues gripped the racket boys for the second time in a week (the first being the slaying of David J. Beers) when number 711 popped up again yesterday . . . And the sun rose at 7:11 today . . .

• • •

THE BREEN CASE

When it was I have been so easy to waylay the King of Kerry Vance at the doorstep of his second residence and interview detectives are puzzling why the killer chose as suspect a prince as Boyle . . . If anybody's guess is as good as that of the police it's a cinch Ireland is the time to try the theory that the slayer might have had a rush of blood to the head, but a "charge" of narcotics . . . Watch for a "dope angle" in the investigation . . .

Mayhap the police and the newspapers are wrong in saying the Breen slaying was in North End mob . . . Patsy, long friend of the murdered victim, and his partner in many an endeavor, was given a friendly warning at a new place of business Monday night and many of the gang's friends in the presence of technicians and friends last night . . . In the opinion of N. F. T., Young Happy is a budding other comic . . . In the opinion he's a possible anything particularly a gag writer for radio

"Do you know," Young Happy demanded, "That you can't buy a loaf of bread on Sunday in Revere, but you can buy beans" . . . After the resulting polite pause while Young Happy's listeners waited for the point of the joke he finally explained it cleverly enough. "Beans! Beans, see?

• • •

ONCE OVER LIGHTLY:

John Patrick Connolly, clerk of the Superior Court for civil business, was guest-speaker and Charles Caplan, toastmaster, at an honorary dinner to Samuel Epstein at the Cocoanut Grove . . . Epstein is an appointee to the Connolly staff . . . Joe Rubin is producing the show Deputy Superintendent Linnington's staff at police headquarters will enjoy tomorrow. The scene will be the anteroom where suspects face the "line up" . . . And the guardroom of Station 3 has been transformed by Captain William D. Leonard's men into something that belongs in Joy street.

New Prison Story for Screen

Warners Buy Warden Lewis E. Lawes' 'Chalked Out'

By LOUELLA O. PARSONS

Motion Picture Editor International News Service

(Copyright, 1937, by International News Service)

HOLLYWOOD, Cal., Dec. 22—Lewis E. Lawes, the writing warden of Sing Sing prison fame, has authored another dramatic prison yarn and Jack Warner nabbed it quickly.

Louella O. Parsons

Warner's, you see, specialize in prison dramas which depend [illegible]

[illegible] Lawes' [illegible] prison [illegible] and the [illegible] and [illegible] [illegible] [illegible]

Seaman to Face New U.S. Charges

Freighter Tar Freed Year Ago By Federal Jury in Ship Fire

By ROBERT L. GREEN

At [illegible] the island New Year is shedding its swaddling clothes [illegible] determinant of what may be one of the most [illegible] years before the Boston Admiralty Court's [illegible] murder trial [illegible] mate of the schooner Herbert Fuller in 1890 is expected to reappear here to answer new charges.

Last [illegible] of the crew of the [illegible] Wes[illegible] was [illegible] the past in chains to answer charges of [illegible] and attempting to [illegible] at sea.

A federal grand jury after hearing the evidence returned a [illegible] and the seaman was [illegible] A the time Assistant U. S. Attorney Charles F. Choate Jr. [illegible] prosecution, [illegible] would be no further prosecution. Washington officials, however, have showed no concern lately and Dr. Caskie M. Daniel, acting U. S. Commissioner for the Massachusetts District, pending against him.

SHORE TO SHIP

Happiest of the American Export [illegible] Exeter is happy home [illegible] and hearts [illegible] passengers was Mrs. Mary E. Hall of Arnold Court.

Mrs. [illegible] got [illegible] [illegible] was [illegible] [illegible] [illegible]

World Title, $10,000 Belt at Stake as Robert and Danno Wrestle at Garden

Turn to Page 21, Sports Section

Comics **BOSTON AMERICAN** Sports

NEW ENGLAND'S GREATEST EVENING NEWSPAPER

BOSTON, WEDNESDAY, DECEMBER 22, 1937 15

THIS IS LIFE

By

Robert E. Rogers

I like the week before Christmas. It is so peaceful and restful. I am writing this on Monday, which (you will remember) was like a day of Indian summer. The sun pours through the great windows at Technology. The Charles River dances and sparkles on the edge of the fast melting ice. By the time you read this there may be blizzards and subzero temperatures. Such is the lot of a columnist who has to write at least a couple of days in advance. Hence the scrambled tenses above.

ROBERT E. ROGERS

But even if it were storming it would still be peaceful. I know that most people think differently. But I know that the Muses is doing my stint that way. I am sure that even further on in the changes are not so difficult as one thinks they were. The Shop Early slogan of the past few years seems really to be working. Even if I leave my most personal shopping to the last two or three days I see little of the hustle, bustle, turmoil and crowding so noticeable in the early days of the season. Besides the "Shop Early" idea in seems to give you plenty of leisure for after thoughts—which is good for business.

Fewer Than Half Of Classmen Attend

But the ice packs and serenity of the days before Christmas are in certain conditions peculiar to Technology. Today is the last day on which serious work is officially. But there's nobody here. And of this week there have been present fewer than 50 per cent of the members of any one class. When in a school that goes in for small classes sometimes cuts the more than 50 classes down to less than a quorum one an attendance which makes it pretty ridiculous to hold a class meeting.

Yet classes have to be held and the methods of education must be kept up. The Technology tradition is a peculiar one. There was a time, back in the seventies when the only holiday from mid-March to commencement was Christmas Day—the whole seven-plus hours. That tradition must have died soon because even today Technology is very reluctant to let the staff and the undergraduate body slumber time which as Poor Richard remarked separates the staff of life is made of. Other schools and colleges may knock off work a whole week before Christmas—girls colleges even more, sometimes, but Tech almost never grants more than two days leeway—unless there is a gratuitous Sunday.

Can't Hold the Boys When They Want to Go

That is said for the boys who live hereabouts. It is even better for those who live on the eastern seaboard. But as to the holiday pressure even these join the boys who live beyond the Mississippi is a remarkable one. Lots of them began to get away Saturday noon. On Monday classes were far less than a quorum. On Tuesday even less. For today Authority itself has suggested that there is not much use in holding classes at all in the afternoon. Which is sensible in detail even if the whole idea is lunatic in principle.

For we have no way of keeping the boys from running away early. Harvard, I believe lets them out a week in advance, but if they break that deadline they will be put on probation.

And probation is a pretty serious thing at Harvard.

They're More Sedate And Responsible at Tech

But Tech's theory is that the Tech man is an earnest, serious and responsible person, who need not be dragooned to class and won't be absent except for an overwhelming reason. And so, if a man lives in Kansas City and wants to go home a week before Christmas, he goes—on his own responsibility as to work, classes, quizzes, etc.

I will say that most of the time it works out a hundred per cent well. But not at Christmas. Nor in the spring around the 19th of April. Then is when long suffering human nature kicks over the traces and backs into the breeching. The undergraduates, particularly are like Macbeth, "yet but young in deed," and they can't stand sticking on the job while their fortunate co-classmates are going over the hills and far away.

What Tech ought to have is, first, a more liberal policy about pre-vacation time, and, second, an absolute deadline before which no student must leave Cambridge under penalties. Then we shouldn't be trying to conduct a class of 8 out of 25, or sit in our offices listening to an occasional footfall in the empty and reverberating corridors.

But as I said before, this week is a blessed period of tranquility in a world of busyness and confusion.

Urge Abolition Of State Labor Relations Unit

Legislators Declare 'Board Does Little, Costs Too Much'

Abolition of the state labor relations commission is recommended in a report today of the Brackman [illegible] committee [illegible] received by the 1937 Legislature to study problems the Brackman commission finds the state board does little work [illegible] so much and requires [illegible] expense and service.

The report contrasts the work of the board set up under Massachusetts Baby Wagner Act with the state board of conciliation and arbitration, declaring the latter costs less and [illegible] more efficiently.

If certain recommendations for abolition of the board are adopted, a [illegible] commission urges the labor board [illegible] to be merged with the state department of labor and industries [illegible] division of conciliation.

The committee [illegible] Rep. Walter M. Bacon of the Brookline [illegible] Rep. Henry Hosier [illegible] Rep. Daniel H. Coakley of Waltham and Rep. Charles B. Canfield of [illegible].

The report points out the state's new labor board received no direct benefit from the $100,000 appropriation [illegible] and that only $17,000 was spent during the board's first year.

The report points out that the state's new labor board received no direct benefit from the $100,000 appropriation [illegible] and that only $17,000 was spent during the board's first year.

All Have Chance For Newstip Cash

[illegible] a simple story of how a man gets $25, $10, $5 or one of ten $1 prizes.

And it's just as easy as it is simple.

Just be wide awake.

When a story of [illegible] year of NEWS get to the nearest phone and call the BOSTON EVENING AMERICAN NEWSTIP EDITOR at LIBERTY 6000.

Remember speed and accuracy are [illegible] be sure your news tip is in FIRST.

Each week the Boston Evening American and Sunday Advertiser [illegible] cash for [illegible] that will be one more.

If something happens and you [illegible] would be [illegible] to THOUSANDS OF PEOPLE that's a cinch for a NEWSTIP.

The first prize is the best EXCLUSIVE news tip [illegible] $5, second prize is $10, third $5 and ten $1 awards.

You can be your own reporter. Your own [illegible] a phone call. And there's money waiting.

But be quick. Be alert.

The Boston Evening American and the Sunday Advertiser will [illegible] the name of the [illegible] whose tip is [illegible] the week. Address your [illegible] LIBERTY 6000 [illegible] NEWSTIP EDITOR, AMERICAN NEWSTIP EDITOR. We do the rest.

$50 Hood Baby Bonus to Stay

Rich Dairyman's Will Perpetuates Idea

For years to come, each baby born to an employee of H. P. Hood and Sons will begin life with $50 in the bank.

The idea, conceived six years ago by the late Charles H. Hood, president of the milk and dairy concern, is perpetuated by terms of his will. One thousand babies have been [illegible] to date.

The only stipulation is that the employee be in good standing for a year [illegible] one year.

Residuary [illegible] of the $1,500,000 estate, after another $1,000,000 bequest for charitable purposes, are to son and three daughters—Harvey P. Hood Jr. of Cambridge the executor; Mrs. Marion H. Booth [illegible] of Worcester; Mrs. Sabra H. Sanders of Newton Center and Mrs. Helen H. Diefendorf of Summit, N. J.

Bartolini Suicide Letter Revealed

Oscar V. Bartolini, sentenced to jail for the slaying of the Weymouth widow, Grayce Asquith, left behind a note proclaiming his innocence before suicide [illegible] last September at Dedham jail, it was revealed today.

The note was written in a Latin grammar and addressed to [illegible] torney, Joseph Zotto. Bartolini wrote that he was innocent but that he preferred to die by his own hand. He added that several of those who had testified against him had lied in court.

ELSIE ROBINSON, writes from the woman's viewpoint, discusses everyday affairs and problems, regularly

How It Looks to Man in the Street

The heights have been reached in the building of the new $5,000,000 Suffolk county court house annex in Pemberton square. The large I-beam now rests in place, securely riveted 300 feet above the street level. It marks the highest bit of steel called for in the specifications. This view of the new structure was made from Hanover and Washington streets. The top of the building is higher than the custom house, since it rises from the higher position on Pemberton Hill. The lower floors may be used in May—but it is planned to have the entire building completed by September.

Fear Trouble After 711 Hits

Police Eye Pool Operations

Number 711 has "hit" again.

If you're not interested in number [illegible] that doesn't mean a thing to you—but to those who play, it has great significance.

For one thing, it constitutes such a threat of violence and gang war that police today tightened surveillance of pool operations to prevent an outbreak.

For number pool operators who [illegible] out heavy betting, it may mean financial disaster if they pay and almost anything if they don't.

The last time 711 "came out" only the two biggest Boston numbers combines had sufficient funds to pay the winners. The number most heavily backed in the racket [illegible] popular penny agents [illegible] smaller odds on that combination than any other.

Blame Smoking In Fire Death

Despite heroic rescue efforts of Patrolman Thomas Christensen, Eugene Moynihan, 72 of 31 Bathgate avenue, Charlestown, was [illegible] today of burns.

Christensen smelled smoke while patrolling his beat. Dashing into the house, he found Moynihan burned and unconscious on the kitchen floor.

The victim died on reaching city hospital. According to police, the fire is believed to have started by Moynihan's pipe, after he fell asleep.

Somerville Wife Collapses in Fire

Mrs. Thomas Ryan collapsed when fire was discovered in her home in Irving street, Somerville, and was carried to the street by firemen.

Wanted: Tech Men 'Just So'

Business Has Own Ideas on Help

[illegible] employment service [illegible] own ideas on "the man for the job."

According to The Tech, college paper, a letter was received at the personnel office which supplies Tech men for places in industry in which the writer asked for an "engineer like Dr. Karl T. Compton." Dr. Compton is Tech's president and one of the most famous physicists in the country.

Requirements which employers set for Tech grads are severe. One would appear from some of the offers which are received. Some companies want their men "just so tall," others want men of the "husky" type, while still others seek men who "can think for themselves."

Move to Reduce 'Illiteracy' in Economics

Harvard Dean Holmes Suggests Survey to Determine Needs

A move to reduce "economic illiteracy" was revealed at Harvard University today in the annual report of Henry W. Holmes, dean of the Harvard [illegible] [illegible] of Business.

The [illegible] [illegible] and [illegible] would be [illegible] [illegible] [illegible]

'Envoy Extraordinary'

By E. Phillips Oppenheim

CHAPTER 4

Mademoiselle S[illegible] and Vera [illegible]

[illegible]

[illegible]

[

Tree Trimming Party on Eve Of Holiday

FROM MARTHA LEE SHEPHERD'S DAY MORNING BROADCAST OVER STATION WMEX

HOW ABOUT a tree trimming party for Christmas Eve?

Even if you haven't any children for whom to have a tree it is fun to have trees for the holidays and perhaps there is someone to whom you wish to give a small tree.

Start [illegible] parts with a tree [illegible] and [illegible] Send [illegible] to [illegible] and [illegible] to make [illegible] and [illegible] and [illegible] and

Radioland Reflections

By N. F. T.

NOTHING out of the network realm is better radio news than word that Jack Benny is airing himself against Fred Allen just for fun (WNAC) and the time is between 9 and 10 o'clock this evening.

These two topnotchers in the funmaking line by way of loud speakers, have developed a very real rivalry which is of interest to all who pay attention to programs. At this writing they are tied for first place in the comedy classification of radio fans.

It so happens that a poll of this column is being taken from East to West and the big question is definitely based upon whether Jack is funnier than Fred — or vice versa. Matching of the two may run which are and how the final tabulation will come out is anyone's guess. However, the other day's mail seemed to favor this column that Allen is the funnier of the two. So be it.

Although the big vote and the accompanying results will be known next week, it is the consensus of opinion that both are tops and appreciated.

"N. F. T."

THIS EAR—THAT AIR

One of the most delightful programs for morning listening is the one presented by Teresa Brewer (WEEI) at 10:15 a.m. This is the program during which Teresa and Jane Ace (Mrs. Goodman) converse in their own inimitable manner. Jane and Teresa are between 11 and 12 a.m. Here Jane plays the part of a housewife who has become the confidante of many people in the city of [illegible].

A band of 16 amateur musicians who [illegible] at noon today on WEEI, tonight at 9:00 p.m.

Orson's feature of the program will be Dickens' interpretation of the famous [illegible] and Sing Song Dance. Laura [illegible] opera whose soprano has a wide sense of success at the Metropolitan.

Orchestra [illegible] of Maestro Kostelanetz. Listeners Digest presentation will be one Fatal Screen Night. A. [illegible] and Chase Suite by Dvorak.

HEARING ABOUT HOBBIES

[illegible] a man who has [illegible] has been a singer who [illegible] the Christmas cards and [illegible] who annually [illegible] to 500 or more [illegible] Messed by Dale Evans on his Hobby Lobby program (WEEI) this evening from 5:45.

Most of the scrap has centered around [illegible] Mae West incident was offended so many [illegible] but in the end [illegible] seemed that no such thing would happen again. The station [illegible] the program [illegible] being tracked on written [illegible] be [illegible] sponsor or no sponsorship.

1120 K—WCOP—267.7 M
TOMORROW

8 00—Hits and Encores.
8 15—News.
8 30—Orchids to You.
8 45—Friendly Health Adviser.
9 00—Uncle Don's Gang.
9 15—Parade of Hits.
9 30—Magic Kitchen.
9 45—Magic Kitchen.
10 00—Shopping Program.
10 15—Shopping Program.
11 00—I'm Dreamer Station.
11 15—A Slam of Love.
11 30—Hits radio.

AT 1:40 P. M.
each day all lost and found ads, advertised in the columns of the Boston American and the Sunday Advertiser are broadcast, without charge. For details call Miss James at Liberty 4000.
Station WCOP

Best Bets Tonight On Air Waves

5:45 p. m.—WMEX—Uncle [illegible] reading the comic pages of the Boston Evening American.

8:45 p. m.—WMEX—Walter B. Walker discusses the co-operation for Recovery.

9:00 p. m.—WNAC—Town Hall to the Air with Jack Benny and Mary Livingstone as guest comedians and Fred Allen, Portland Hoffa, the Ink Men, Harry Von Zell and Peter Van Steeden's Orchestra.

9:00 p. m.—WEEI—[illegible] Orchestra with [illegible] Anne Jamison [illegible] tenor.

9:00 p. m.—WBZ—[illegible] Wood and his Wise Men, Lanny Ross, [illegible] tenor.

10:00 p. m.—WBZ—General Hugh S. Johnson and his [illegible] commentary.

10:00 p. m.—WNAC—Your Hollywood parade with Dick Powell, master of ceremonies, Rosemary Lane, Ruth Davis and Leo Forbstein, music director.

3 Programs Here By Vienna Choir

The Vienna Mozart Boys' Choir [illegible]

[illegible] Vienna Choir Boys [illegible] Archduke [illegible] Vienna Choir Boys [illegible] Vienna Choir Boys [illegible] Vienna Choir Boys

THIMBLE THEATIR, Starring POPEYE

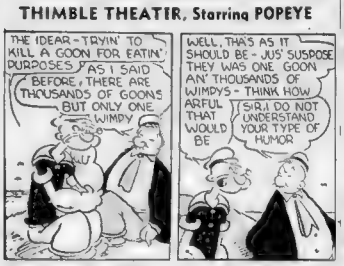
THE IDEAR - TRYIN' TO KILL A GOON FOR EATIN' PURPOSES? AS I SAID BEFORE, THERE ARE THOUSANDS OF GOONS BUT ONLY ONE WIMPY
WELL, THAT'S AS IT SHOULD BE - JUS' SUSPOSE THEY WAS ONE GOON AN' THOUSANDS OF WIMPYS - THINK HOW ARFUL THAT WOULD BE
SIR, I DO NOT UNDERSTAND YOUR TYPE OF HUMOR
IF WE GET TH GOON MAD AT US, IT BE JUS TOO BAD
YA GOT TO REMEMBER THAT WE'LL BE ON THIS ISLAND THE REST OF OUR LIVES

See Popeye in Color at the Scollay This Week

CROSS-WORD PUZZLE -:- By Eugene Sheffer

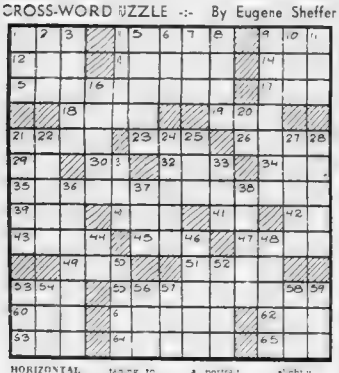

HORIZONTAL

1—early in the fall
4—cause to consent
9—downcast
12—Fr.: "
13—a means of communication
14—Turkish officer
15—mercenary
17—pull along after
18—irritate
19—monkey
21—masculine name
23—scatter seeds
26—injurious liquid
29—symbol for selenium
30—earth goddess
32—gold mound
34—the yellow bugle
35—introduced by way of explanation
39—night before a holiday
40—expire
41—gaffe per.
42—a word for the whole
43—deers
45—make a mistake
47—poems
49—implant
51—a pig for roasting
53—Australian bird
55—fairness
58—feral from
61—sent money
62—game at cards
63—poised for

VERTICAL

1—chart
2—a kava
3—burn
4—exterior covering of seeds
5—mattress
6—fuss
7—me
8—paythings
9—curing
10—pay
11—superior
16—burn
20—a portrait
22—severe
24—destructive influence
25—Japanese coin
27—depart
28—of freezer
31—very small
33—egg-shaped
36—strong winds
38—onion
40—Greek letter
43—bind
44—presses
46—note of the scale
48—pay back
49—diurnal
50—lighting device
52—small children
53—bitter vetch
54—extinct flightless bird
56—beetle
57—anger
58—digit
59—there (poet.)
60—eighty

YESTERDAY'S ANSWERS

F	R	A	N	C	O	C	A	R	O	L	E			
R	E	T	O	R	T		I	O	R	I	G	E	N	
A	S		T	Y	R	A	N	T	S		B	A		
M	O	R	E		A	L	E		S	P	O	R	T	
E	R	A		S	N	A	R	E		R	U	E		
	T	E	N	E	T	S		S	P	I	N			
		B	O	L	O		S	T	U	N				
	H	U	R	L		C	L	O	N	O	S			
S	E	R		S	L	O	O	P		C	U	B		
C	A	N	T	A	L		P		T	O	M	E		
A	R		R	E	M	A	I	N	S		M	A		
	L	E	N	O	R	E		N	E	A	R	E	R	
	E	R	O	D	E	D		G	E	R	A	R	D	

BOYS! GIRLS! VOTE HERE—clip ballot and mail to "Uncle Newt," Boston American—TUNE IN WMEX at 5:45 every weekday night and hear the "Funnies" on the air.

my favorite Boston American comics are

1._____
2._____
3._____

my name_____
address_____
city_____ state_____
age_____ school_____

BLONDIE

It's a Small Matter

OH, THERE'S A WHOLE BUNCH OF US
NO, YOU CAN'T BRING THEM IN - I'VE SPENT THE WHOLE DAY HOUSE CLEANING
THEY CAN'T MUSS UP THE HOUSE MAMA - THEY'RE JUST LITTLE BITTY KIDS
12 22

BRINGING UP FATHER

DON'T I TELL YOU THAT YOU'VE GOT TO BE THAT GIRL THAT YOU HAVE AS A SECRETARY?
I HAVEN'T HAD A CHANCE TO TELL HER - SHE IS IN TH OUTER OFFICE -
WELL - I'LL TAL < TO HER AND SHE WILL BE ON HER WAY OUT IN FIVE MINUTES -
12 22

This Is Too Much

SKIPPY

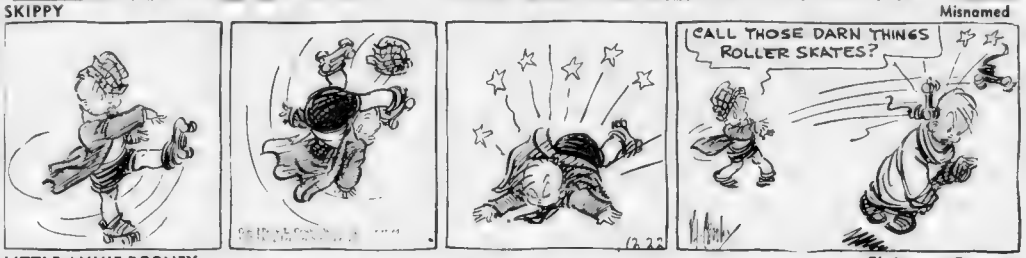

Misnamed

LITTLE ANNIE ROONEY

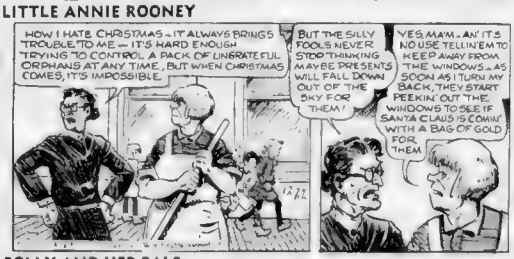
HOW I HATE CHRISTMAS - IT ALWAYS BRINGS TROUBLE TO ME - IT'S HARD ENOUGH TRYING TO CONTROL A PACK OF UNGRATEFUL ORPHANS AT ANY TIME, BUT WHEN CHRISTMAS COMES, IT'S IMPOSSIBLE.
BUT THE SILLY FOOLS NEVER STOP THINKING MAYBE PRESENTS WILL FALL DOWN OUT OF THE SKY FOR THEM!
YES, MA'M - AN' IT'S NO USE TELLIN' EM TO KEEP AWAY FROM THE WINDOWS - AS SOON AS I TURN MY BACK, THEY START PEEKIN' OUT THE WINDOWS TO SEE IF SANTA CLAUS IS COMIN WITH A BAG OF GOLD FOR THEM
12 22

Christmas Contrast

GOLD, INDEED! THEY'RE LUCKY TO HAVE A ROOF OVER THEIR HEADS -- BUT IT'S NO USE WORRYING -- JUST KEEP THE SHADES DOWN AND LET'S BE GLAD CHRISTMAS WILL SOON BE OVER AND DONE WITH!
GLORYOSKY, ZERO -- AIN'T EVERYTHING GRAND? I'M TOO HAPPY TO SPEAK -- ALL DAY LONG FOLKS HAVE BEEN LAUGHING AN' HOLLERING "MERRY CHRISTMAS" AN' GIVING ME DIMES AN' NICKELS FOR BRING'N 'EM FLOWERS -- ONE OLD LADY KISSED ME AN' SAID MERRY CHRISTMAS -- GEE, IT MAKES ME FEEL GLAD ALLOVER
CARL ANDERSON

POLLY AND HER PALS

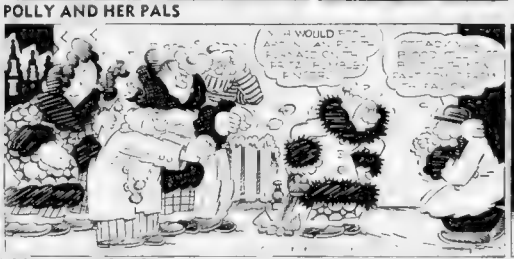

A New Indoor Sport

BUT I WANT TO BE AN ANGEL
DON'T BOTHER YER BEAN ABOUT ANGEL WINGS - JUST PAINT A HALO ON HER LEE!
SHE'S IN TH' PARLOR, BUILDIN' A SNOW-MAN!

ROOM AND BOARD

And So Ends the War

COME ON IN TH' HOUSE, BOYS. -- ALL IS FORGIVEN! -- I'VE GOT MRS PUFFLE PURRING LIKE A CAT FULL OF FISH! -- SHE WAS A LITTLE MAD AT FUST ABOUT US RASSLIN' IN TH' PARLOR, BUT I GOT HER BACK IN GOOD HUMOR! -- C'MON IN, JEDGE. -- TH' LITTLE WOMAN IS PINING HERSELF AWAY TO SEE YOU!
YES -- TERRY HAS IT ALL PATCHED UP!
12-22

HENRY

And It's Not Patented!

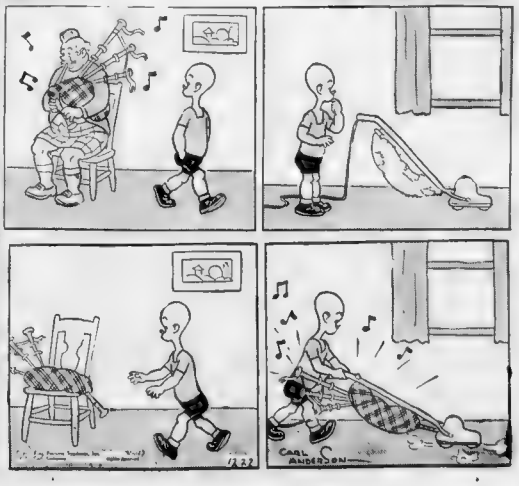

TURNER SWEEPS N. L. HILL HONORS IN FIRST YEAR

BOSTON AMERICAN SPORTS
NEW ENGLAND'S GREATEST EVENING NEWSPAPER
20 BOSTON, WEDNESDAY, DECEMBER 22, 1937

AUSTEN LAKE

Repeal No Answer To Boston's Horse Gambling Ill

AUSTEN LAKE

THE OTHER EVENING A YOUNG MAN tapped at my door and presented a petition for the repeal of horse gambling in Massachusetts. He confessed that he didn't know much about the petition or its sponsors. An employment agency had hired him to solicit signatures at so much per scrawl. Some people signed, he said, and some didn't.

I told him that, although I regarded horse and dog gambling as a pernicious nuisance in this money-troubled area, I would not sign it. And this is why.

Boston, to be sure, takes a pretty brutal bruising from track gambling. But I am not sure that outright repeal would relieve our ache as long as New Hampshire and Rhode Island continue to operate tracks within 60-minute reach of the addicts. Repeal would more likely shift the betting volume from Boston to Pawtucket, R. I. and Salem, N. H. and the only beneficiaries would be Narragansett and Rockingham, the treasuries of the neighboring states and our own downtown bookmakers who have operated so long and so profitably against the law. Boston would still have its headache.

Nut Between Nut Crackers

IF THERE IS ANY VIRTUE IN HORSE gambling in this vicinity it is in the jobs which it makes for the otherwise unemployed, the money spent on materials and the kitty which the state skims for public works. The benefits, to be sure, may not match the mischief. But repeal promises merely to destroy the virtue without lessening the vice.

Boston lies like a kind of municipal pecan between the gambling pincers of Rhode Island and New Hampshire. It will continue to be a papershell-nut until the pressure is removed by campaigning simultaneously for race-repeal in the neighboring states, or by grouping the individual state race commissions into a sympathetic body willing to curtail race meetings to sensible lengths and thus reduce the period of punishment. The next best alternative is to let the present wildcat system run until the bettors get their fill of nausea and voluntarily let the horse and dog plants go back to the weeds.

I have no defense to make of the horse and dog tracks as a civic asset. The few citizens with new make healthy with fresh air and heart flutters are overwhelmed by the horde who lose their rent and grocery money. So civic case for gambling will continue to chase hoboes and bums long as the Hudson Maine.

Bookmakers Operate Freely

BUT THE SOLUTION IS NOT SO SIMPLE as Massachusetts repeal. If this state denies its betting citizens the right to run their money through the wringers at Suffolk Downs, the same citizens will, according to well established precedent, just drop over the state borders and shove their cash into the Rhode Island and New Hampshire choppers. Or they will hand it to the legmen who lurk in the doorways of almost every business building in our downtown section.

Admittedly Boston and its vicinity keeps Narragansett and Rockingham afloat. The trainloads of customers and the license plates in the parking areas indicate that I, for one, believe that the big leak of the present would become a bigger torrent with repeal, without accruing to this state any of the advantages of tax abatement, employment and equipment buying.

Indeed, I have not found Boston sincere either in its uplift or its sin. I think experts in their line will agree that the bootleg poolrooms and the little chain stores remote from the tracks drain off more funds than pours through the pari-mutuel mills during the entire racing season. The tracks work afternoons during the summer, but the handbook operators work all the time. You do not have to look very hard, if you are looking, for a curbstone agent who will oblige you by accepting any sum in return for a bluepencilled receipt which records your animal at any winter track at the office odds.

The Law Is Clear

REPEAL OF HORSE GAMBLING WOULD amount to cutting off the ears of the gambling curse. Indeed, if the right thinking citizens really wished to do something useful, they have an opportunity which has been glaring them in the eye all along. There is no law to repeal, no signatures to solicit and no legislation to promote. The law against bookmaking is clear and the penalties plain. And yet, if conducted under state control with a scale of percentages taken, the handbook business in this city would probably yield enough revenue to take care

Continued on Page 22, Col. 4

"Ideal Xmas Gifts" PAY AS LOW AS
SLEDS
SKATES
SCOOTERS
BICYCLES
50c A WEEK
Includes ALL CHARGES
Open Evenings Until 9:30 Christmas Week
Firestone TIRES
BARRABEE SERVICE STORES
143 BROOKLINE AVE., BOSTON
40 ARSENAL ST., WATERTOWN

Parents Anxious To Have Budge Turn Pro

OAKLAND, Calif., Dec. 22 (AP)—The parents of Don Budge, world tennis champion who wants to remain an amateur long enough to defend the Davis Cup, urged him today to turn professional and "reap some material benefit from years of hard work."

[illegible] waitress where Mrs. [illegible] was doing dishes. It found [illegible] ex-star on an ex[illegible] tour of Australia.

"When Donny returns home, his father's going to give him a good talking to," Mrs. Budge told an interviewer. "We're going to try and convince him that the wise thing to do would be to turn professional and reap some material benefit from years of hard work he has put into his tennis.

KEEP SILENT

"We've always kept our opinions in the background, but now we think it's time we spoke up."

Quickly Mrs. Briggs added:

"We may talk ourselves blue in the face—but the final decision will be up to him."

That decision, [illegible]

[illegible] and Mrs. Budge, whose husband is a printer.

Neither Don nor we are any too well off, and there seems to be no sense to pass up such an opportunity.

B's Freshmen Lead Class---of League

History was written in National League circles when Jim Turner of the Bees right handed his way to the lowest earned run average in the league—the first time a freshman had ever turned the trick. Jim allowed 2.38 runs per game.

N. L. Pitching Averages For 1937

PITCHERS WHO PITCHED AT LEAST TEN COMPLETE GAMES, BASED ON LOWEST PERCENTAGE OF EARNED RUNS PER NINE-INNING GAME

	Name and Club																				
1	1 Turner J F Boston	R	23	10	..	160	11	6	.647	2	639	168	8	..	33	78	2	66	59	3.32
2	2 Melton C G New York	L	46	14	14	248	20	9	.690	3	1	994	216	14	6	55	142	2	90	72	3.51
3	17 Dean J H St Louis	R	27	17	2	197	13	15	.591	4	816	200	11	..	33	126	1	75	73	3.61
4	3 Bowers R Pittsburgh	R	34	9	9	184	6	9	.400	2	767	174	13	4	50	124	5	75	72	3.52
5	4 Derringer L W Boston	R	35	33	2	29	20	11	.645	1	1	177	143	11	4	51	1	2	93	83	3.61
6	5 Melton Van L Brooklyn	R	28	14	4	161	9	11	.450	..	668	170	11	3	56	122	2	68	..	..	..
7	14 Mackie John F K Bos	R	32	..	..	..	..	..	..	2	1	1	1	..	..	..	..	..	..	..	..
8	6 Lanier J C Chicago	R	32	16	8	274	16	8	.667	4	1	1	1	4	4	94	1	3	93	83	3.61
9	1 H [illegible] O N Y	L	33	18	6	242	7	8	.733	4	1	1	1	1	1	1	1	1	1	1	1
10	[illegible]	[illegible]		[illegible]																	
11	[illegible]	[illegible]		[illegible]																	
12	6 Castleman C N Y	R	23	10	..	160	11	6	.647	2	639	168	8	..	33	78	2	66	59	3.32
13	14 Johnson, S. K. St L	R	38	12	9	192	12	12	.500	1	821	222	16	1	43	64	3	92	71	3.43
14	19 Hood, W. C. Phi-27Bkn	R	35	10	10	165	8	8	.471	1	828	211	10	..	36	65	2	87	74	3.42
15	20 Hamlin L. D. Brooklyn	R	39	11	8	186	11	13	.458	1	787	183	12	..	46	93	4	96	74	3.58
16	18 Lee, W. C. Chicago	R	42	17	8	272	14	16	.483	2	1146	289	13	..	73	108	2	122	107	3.54
17	21 Brandt, E. A. Pittsburgh	R	33	7	6	176	11	10	.524	3	750	177	9	2	67	74	1	73	61	3.12
18	20 Davis, H. T. Cincinnati	R	42	11	6	218	11	13	.458	3	918	232	12	3	51	59	3	105	87	3.59
19	20 Schumacher, H. St. L.-N. Y.	R	41	10	8	216	18	12	.600	1	942	222	15	..	49	100	6	100	87	3.59
20	18 Gumbert, H. E., N. Y.	R	34	10	4	200	10	13	.476	1	847	194	26	4	62	65	3	92	82	3.60
21	18 Walters, W. H. Phila	R	37	15	1	246	14	15	.483	3	1064	252	14	3	66	87	4	148	120	4.58
22	23 LeMaster, W. Phila	L	30	16	11	244	15	13	.441	1	974	245	12	2	82	135	1	139	130	5.02

BALKS—Mungo and Grissom, 2 each. Castleman and Wyatt 1 each.

TIES—Dean and Hoot 2 each. LaMaster, Passeau and Grissom 1 each.

PITCHERS PARTICIPATING IN TEN OR MORE GAMES, BUT NOT PITCHING TEN COMPLETE GAMES

Name and Club																					
Schott, E. A. Cincinnati	R	37	7	11	154	4	13	.235	2	634	159	12	1	48	58	4	69	51	2.86
Tobin, James, Pittsburgh	R	29	7	9	87	6	3	.667	..	357	74	1	1	28	37	4	32	30	3.04
Clifton, R. S. New York	R	42	..	21	54	3	3	.727	..	367	93	5	4	31	30	1	38	27	3.01
Brandt, E. A. Pittsburgh	L	33	7	6	176	11	10	.524	3	750	177	9	2	67	74	1	73	61	3.12
Weaver, J. D. Pittsburgh	R	43	2	10	110	8	5	.615	1	475	106	11	..	31	44	3	49	39	3.19
Root, Charles H., Chicago	R	43	5	20	178	13	5	.722	..	729	173	8	4	32	74	2	71	67	3.37
Lindsey, James K, Brooklyn	R	20	..	11	58	..	1	.000	..	184	48	6	1	12	15	1	22	15	3.58
Blake, J. Fred, St. Louis	R	18	..	12	44	..	1	.000	..	182	45	8	..	18	20	1	23	18	3.68
Ryba, Dominic J., St. Louis	R	31	1	14	82	4	6	.400	..	396	90	12	1	35	29	3	44	38	3.72
Brown, Mace S, Pittsburgh	R	50	..	27	108	7	7	.778	1	470	106	6	1	43	63	3	50	50	4.17
Smith, Alfred J, New York	L	39	2	15	86	5	4	.556	..	367	91	4	2	30	41	1	45	34	4.19
Butcher, Albert M, Brooklyn	R	39	4	11	102	11	11	.423	1	824	201	17	5	75	71	1	96	91	4.96
Bryant, Claborne H, Chicago	R	38	4	14	125	9	5	.550	1	567	117	4	1	78	75	5	69	64	4.26
Frankhouse, F. M., Brooklyn	R	33	9	4	179	10	14	.435	1	819	214	17	4	78	84	3	114	84	4.62
Thomas, F. P. Pittsburgh	R	33	..	9	126	10	6	.444	1	549	136	8	1	23	59	3	69	60	4.91
Fitzsimmons, F. 6-N Y 13Bkn	R	19	5	1	118	8	10	.375	1	501	110	11	1	43	43	4	61	57	4.85
Jorgens, Orville, Philadelphia	R	52	1	19	141	3	4	.429	..	621	159	13	5	58	34	3	83	61	4.91
Haines, Jesse J., St. Louis	R	18	7	4	66	8	3	.800	..	296	81	8	1	23	18	3	43	40	4.97
Bowman, J. E. Pittsburgh	R	30	7	8	128	8	8	.500	..	587	161	8	1	35	38	2	78	65	4.97
Moore, Lloyd A. Cincinnati	R	18	..	5	38	..	3	.000	..	181	52	4	4	20	27	3	22	21	4.85
Johnson, E. Philadelphia	R	32	4	10	138	4	10	.286	..	574	153	11	2	22	46	1	84	77	5.02
Henshaw, Roy Brooklyn	L	42	5	13	156	5	12	.294	..	713	176	8	4	69	98	5	110	88	5.08
Baker, T. C., 7Bklyn-12N.Y.	R	20	..	15	39	1	1	.500	2	176	44	3	1	21	13	4	25	22	5.08
Parmelee, Leroy E., Chicago	R	38	7	7	146	7	8	.467	1	672	165	10	7	79	55	11	93	83	5.12
Mulcahy, H. N., Philadelphia	R	56	9	15	216	8	18	.308	1	970	238	11	7	97	84	7	147	123	5.13
Jeffcoat, G. E., Brooklyn	R	21	1	10	54	1	3	.250	1	243	58	3	1	27	29	2	33	31	5.17
Cantwell, B. C., 2N Y-15Bklyn	R	14	..	5	31	1	1	.500	..	144	33	5	..	9	13	..	21	18	5.23
Gabler, F. H., 6N Y-19Boston	R	25	2	11	85	4	7	.364	1	385	104	6	..	18	22	2	49	33	5.61
Shoun, Clyde M. Chicago	L	37	2	12	91	7	7	.500	..	438	118	11	..	45	43	4	65	58	5.61
Hoerst, Raymond J., St. Louis	R	35	..	8	97	4	7	.364	1	470	99	11	2	39	41	6	71	63	5.85
Walford, J. H., St. Louis	R	16	..	8	46	2	4	.333	..	215	58	8	..	25	17	1	31	30	5.86
Hallahan, W. A., Cincinnati	L	21	2	7	63	3	9	.250	..	298	90	6	2	29	18	1	52	41	6.01
Sunkefer, R. J., Brooklyn	L	11	..	5	30	..	2	.000	..	145	45	4	..	9	9	..	28	22	6.60
Kelleher, H., Philadelphia	R	27	1	11	58	2	4	.333	..	277	72	5	7	31	20	..	51	43	6.67
Brennan, J. D, 10-Cinc-6N.Y.	R	16	..	5	25	2	1	.667	..	132	37	3	1	19	7	1	22	19	6.84
Mooty, Jake T, Cincinnati	R	14	..	8	39	..	2	.000	..	191	54	4	..	22	11	4	30	26	8.31

BALKS—Schott, Eisenstat, Ryba, A. Smith, Butcher, Bryant, Frankhouse, Mulcahy and Jeffcoat, 1 each.

TIES—Ryba and Jorgens, 2 each; Schott, Blake, Butcher, Frankhouse, Haines, Henshaw, Mulcahy and Harrell, 1 each.

Earned Run Mark Lowest Since '34

First Freshman, With Fette, to Win 20 Since 1911

By JOE CASHMAN

Pour the milk, boys. The toast is to Smilin' Jim Turner.

A second mug-ged drink to Lou Fette was in the amiss, either, but the first must be all for Turner.

He's the new National League pitching king.

[illegible] remarkable freshman [illegible] season of earned [illegible] Jim [illegible] 31 [illegible] 1 [illegible] [illegible] [illegible]

DANNO GETS LONG-AWAITED SHOT AT ROBERT

World Title at Stake in Match at Garden Tonight

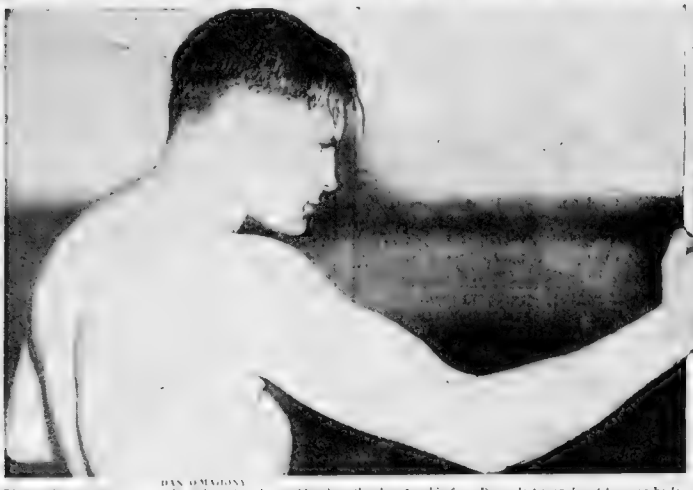

DAN O'MAHONY

YVON ROBERT

The rival contestants are truly all set for the world title match at the Garden tonight. Yvon Robert, right, who took the championship from Danno last year, is out to prove he is still the better grappler. Dan O'Mahony, left, shows his mighty right with which he intends to overpower the youthful French Canadian and regain the title. The Boston Evening American-Sunday Advertiser Basket Fund will benefit.

Boston Evening American Photo

World Title, $10,000 Diamond-Studded Belt at Stake As Danno and Robert Collide in Garden Ring Tonight

Both Warriors Primed For Vital Mat Tussle

Prices to Remain Same For Title Garden Show

Although tonight's Yvon Robert - Dan O'Mahony wres-

"When I lowered my prices from $3.30 to $2.20 tops a year ago, I announced that for all world's championship struggles the top price would revert to $3.30," Paul Bowser said. "I have to charge that to come out in the clear. However, for this show, I remained at $2.20 tops, as my Christmas gift to Boston fans, who have been so loyal to me."

[illegible] $1.10, $1.65 and $2.20

at Boston Garden (telephone

"Slot, he's in great shape—as strong as a bull," remarked Stahl, at conclusion of the drill.

"I've done a lot of training in my time but Zimblemann, Stahl and Zarnas are the finest training mates I've ever had," Danno said. "They surely have put me in splendid shape."

with him and the champion looked and worked as if he were every part

American Wrestling Association rules will be in effect at tonight's meeting. The battle will be to a positive finish.

Garden Card

MAIN EVENT

Yvon Robert, Montreal, world heavyweight champion, vs. Dan O'Mahony, Ballydehob, Ireland, former world champion, American Wrestling Association match to prevail.

SEMIFINAL

Steve (Crusher) Casey, Queen Ireland, European heavyweight champion and claimant of world title, vs. Armand (Slim) Zimblemann, Lodi, Cal.

SPECIAL BOUT

Ed Don George, North Java, N. Y., twice world heavyweight champion, vs. Count Casimir Polowski, Poland.

PRELIMINARIES

Vic Christy, California, vs. George (Dazzler) Clark, Dundee, Scotland.

Chief Oxley Saunooke, Cherokee Indian, vs. Arthur LeGrand, Montreal.

Maurice Robert, Montreal, brother of the heavyweight champion, vs. Jack Zarnas, Ohio State University.

Tom Kalvala, Finland, vs. Richard Stahl, Germany.

[illegible] parts who [illegible] as the [illegible] underwood [illegible]

Casey in Semifinal Against Giant Californian

Any one of the four preliminaries

Vic Christy of Hollywood, Cal., will oppose George (Dazzler) Clark, flashy Scotchman.

Give to Basket Fund To Destroy Hunger!

YOU ARE URGED to make your contribution to the Christmas Basket Fund of the Boston Evening American-Sunday Advertiser today. Unless YOU do so, there will be some hungry women and children in Greater Boston on Christmas day.

If everybody who reads this appeal will send a small donation to the Christmas Basket Fund, Boston Evening American-Sunday Advertiser, 5 Washington Square, Boston, there will not be an ill, wan or suffering in Greater Boston on Christmas Day.

Every cent you send to the Christmas Basket Fund will be used to purchase FOOD for the poor so as to eliminate HUNGER. Get your name on the HONOR ROLL of those who have contributed to the Christmas Basket Fund . . . Do it NOW!

JACK CONWAY . . . AUSTEN LAKE
BILL GRIMES . . . JOE CASHMAN

Agencies Bid For Bowl Tickets

[illegible] to secure large blocks of seats [illegible] Ace's home appearance [illegible] and $4 ws. [illegible] paid for [illegible] at $4 tickets and $6 for $5 du-

Mat Results

PROVIDENCE—Maurice Robert, [illegible], Montreal, defeated Chuck Maddalena, Detroit, 3a straight falls. Robert took first fall in 38 with flying body scissors and second in 12:17 when Maddalena was disqualified for roughness.

NEW HAVEN (Coliseum)—[illegible]Rogers, the Hollywood star, defeated Rex Russell, Dallas, Texas, best two in three falls.

WORCESTER—Steve Casey, Ireland, threw Hans Steinke, Germany, in one hour and 10 minutes with a body hold.

HARRISBURG, Pa.—Ike Rasbury, Petersburg, Va., threw Pierre De Glane, Montreal, 25:30; Paddy Mack, Lansdale, pinned Tony Adams, New York, 20 minutes (heavyweights).

Unsung Heroes--Stars of Yesteryear--Possible Headliners Tomorrow

DAZZLER CLARK — MAURICE ROBERT — ED DON GEORGE — CHIEF SAUNOOKE — STEVE CASEY

With the Danno-Robert match so overshadowing everything else at the Garden tonight, standout performers like Ed Don George, twice world champion; Steve "Crusher" Casey, "Dazzler" Clark and others are eclipsed for the nonce. Clark meets Vic Christy; Maurice Robert tangles with Jack Zarnas; Ed Don George grapples Count Casimir Polowski, Chief Saunooke will attempt to toss Art LeGrand and Steve Casey may have his troubles with Slim Zimblemann.

MR. BOSTON

O'Mahony-Robert Wrestling Classic | *McCoy Is Training Lenglet Talks*

By JACK CONWAY

Mr. Boston

I LOOK TO see one of the most bitter wrestling bouts ever staged in Boston when Dan O'Mahony and Yvon Robert, both carrying the torch of youth, clash in a tussle for the world's heavyweight wrestling championship at the Garden tonight.

O'Mahony will be in there battling to regain his lost championship, while Robert will be struggling to prove he didn't need the aid of friendly French officials when he conquered the gallant son of Ballydehob, West Cork, Ireland, in a Montreal ring a year ago last May.

There is intense personal feeling between O'Mahony and Robert Danno is of the opinion Robert gave him the well known run-around after stripping him of his title. Robert on the other hand contends it was not necessary for O'Mahony to ask the American Wrestling Association to force the champion to meet him.

Personally I do not believe Robert would have signed for tonight's match if he had not been compelled to do so. The fact remains that the long controversy between O'Mahony and Robert has created a situation that should result in terrific action once the big fellows sweep into action in the Garden ring.

[illegible]

For O'Mahony and Robert it will be a terrific battle between two wrestlers each eager to prove he is the best heavyweight in the world. Both has daring and courage of the highest type associate genre and in the case of O'Mahony and Robert, top wrest long as

Al McCoy Begins His Training

[illegible] McCoy three times with terrific right hand punches to the jaw, and the referee halted the bout with 15 seconds to g[illegible]

McCoy had a decided margin on points in the first round. In the second session, Lenglet dropped

Lenglet Talks About Max Schmeling

LENGLET SAW Max Schmeling [illegible]

"I would fight Schmeling for nothing," said Lenglet. "He is easy to hit, and I would knock him out.

"How about Louis?" I pressed.

"He's a good fighter," replied Lenglet.

"Would you beat him?" I went on.

"I'm not ready to say yet," replied the Frenchman.

"How about McCoy?" I queried.

"I'll knock him out again," declared Lenglet with a degree of certainty in his voice.

Scratches

AT FAIR GROUNDS

1—Lost Friend, Idle Midget, Virginia Jr., Dead Calm.
2—Tiny Comet, Sage Girl, Old Dominion, Jules Lazard, Tonagar Jack, Knife.
3—Supreme Kiss, Avenue S, Temperamental, Dance Time, Elkinonia Maid, Nell Jax.
4—Bi Gum, Sunny Mar.
5—In Memory, Servant, Pride, Tester Tatler, Nedrow, Pretty Susan, Thistle Bob.
6—Sister Jean.
7—Declared off.

Tropical Mutuels

For Tuesday, Dec. 21

1—5—7 Races	$187.30	$51.50
1—3—5—7 Races	251.50	70.00
7 Races	301.20	83.00

They'll Do It Everytime

-:- By Jimmy Hatlo

Revised Line, Jockeys at Tropical

[illegible]

FIRST RACE

Ilchester, 115, Longden 15-1
xThomas C, 108, Dean 10-1
Sun Mica, 113, Dotter 10-1
Witan, 115, Martin 4-1
Rich Strike, 115, Arcaro 5-1
Wise King, 115, Bierman 4-1
Martin Barton, 113, Bolton 10-1
Lucky Jean, 108, Stout 8-1
Trinchera, 115, Lindberg 4-1
xBonsoir, 110, Jackle 12-1

SECOND RACE

Transmuting, 113, Longden 8-1
xAbsconder, 110, Sarno 4-1
Addis, 113, Haines 15-1
Tobacco, 112, Roberts 10-1
Toni, 112, Mattiuli 20-1
Thumbs Down, 115, J. D. Smith 12-1
Squawker, 112, Merritt 8-1
Night Raven, 115, Wall 8-1
Sun Antioch, 113, Schmidl 4-1
Combatant, 113, DeCandilis 8-1
Narise, 112, Peden 20-1

THIRD RACE

Ida King, 112, Richard 20-1
Fairemus, 116, Long 8-1
Captain Boom, 115, Dishon 6-1
Good Actor, 111, Grant 6-1
Dull, 114, Picard 8-1
xMerry Boy, 108, Delorenzo 8-1
Secret Chatter, 110, Martin 10-1
Anagood, 115, Arcaro 10-1
xHumans Son, 108, Adelman 20-1
Tahawalk, 115, Barba 30-1
Whitehaven Gal, 112, Calvert 20-1
xKing Song, 105, Clothier 7-1

FOURTH RACE

xMeatus Hero, 106, Calvin 10-1
xTake Or Not, 106, Williams 8-1
Sunlight After, 100, Dufford 30-1
Sparkling, 103, Longden 15-1
xMy Buddy, 106, Clutter 12-1
Gold Hat, 114, Knott 5-1
Zung, 111, Bierman 20-1
Dubois, 106, Wall 8-1
Evening Time, 111, Arcaro 7-5

FIFTH RACE

Confederate, 111, Anderson 8-1
Our Willie, 111, Swain 12-1
Marmara, 111, Dotter 30-1
xPerry Boat, 106, Delorme 8-1
Dark Sun, 106, Collins 20-1
Lemont, 111, Arcaro 10-1
xRobert L., 104, Schlenker 20-1
Sonnet, 111, Young 8-5
Sir Oracle, 112, Thompson 15-1
Kenyon C., 109, Longden

SIXTH RACE

Lesp, 113, Knott 4-1
Hypo, 115, Anderson 3-1
xLadge Raiton, 110, Mora 15-1
xRuddles, 110, Huff 20-1
xSalvina, 107, Merrill 20-1
xMiss Charlie, 110, Snyder 12-1
xAftermath, 110, Keppler 8-1
Mashog, 115, Thompson 10-1
Brown Marvel, 115, Ocrone 8-1
Sugahoof, 112, Dabson 15-1
xPaquex, 107, Jackie 20-1
xScottish Mary, 107, Hartle 5-1

SEVENTH RACE

xBlack Fence, 111, Clutter 15-1
Sam Worth, 116, Benillard 20-1
Apertif, 115, Peden 20-1
Wee Emma, 108, Ryan 15-1
American Prince, 116, Dotter 12-1
xPrewar, 111, Keppler 8-1
xMama's Choice, 108, Mora 2-1
Founder, 116, Merritt 6-1
Sun Archer, 116, Stout 6-1
xSunway, 111, Jackie 12-1
Minton, 116, Arcaro 3-1

EIGHTH RACE

xSpartan Lady, 111, Snyder 8-5
Georgia Meadow, 106, Picard 15-1
Stack Arms, 110, Quackenbush 20-1
Atonement, 2nd, 113, Wholey 8-1
Speed Queen, 110, Rosen 20-1
xLittle, 104, Romaine 12-1
xHats Off, 105, Jackie 8-1
xHeartbeat, 110, Picard 12-1
xHomhatic, 105, Mora 20-1
xTransit Lady, 108, Grant 20-1
xPepper Patch, 106, Keppler 8-1
xPeaceful, 108, Clutter 6-1

x—Apprentice allowance claimed.

Listed

Weather cloudy, track fast. Post 2:00 p. m.

Turner Rated Best Pitcher in N. L.

Continued from Page 20

[illegible] dinated marvels comprised the [illegible]

[illegible] was a popular man [illegible] Mr. Turner [illegible] Mr. Turner [illegible] Mr. Turner

BUSINESS BOSTON AMERICAN FINANCE

NEW ENGLAND'S GREATEST EVENING NEWSPAPER

BOSTON, WEDNESDAY, DECEMBER 22, 1937

Harmony of CIO, AFL Is Sought

Seen Only Question of Time When Formula Is Adopted

By MERRYLE STANLEY RUKEYSER
International News Service Financial Writer

WASHINGTON, Dec. 22—Administration executives, in touch with the labor movement, have expressed to me the conviction that fundamental forces are operating to bring John L. Lewis' CIO into more harmonious relationship with William Green's American Federation of Labor.

One authority, in conversation, revealed the belief that the peace formula has already been worked out, and that it is only a question of time before it is adopted.

As it appears to official observers here, the business recession is greatly impeded the position of the far-flung CIO movement, whose members, quickly recruited, seemingly do not have the loyalty which older A. F. of L. carriers of union cards possess.

Specifically, layoffs in the newly depressed mass production industries fall first on the unskilled workers for whom primarily the CIO has carried forward its banners. Meantime, the skilled workers of the A. F. of L. are in a somewhat better position in relation to current incomes and employment.

Secondly, it is stressed here that the rank and file of organized labor wants peace, and have been threatening around the country while their official leaders were sticking out tongues at one another.

ONE DIFFICULTY

One difficulty is that apparently the A. F. of L. does not want to admit all the CIO affiliates lest the former be submerged and outvoted. It is pointed out that the CIO claims more members than the A. F. of L.

Another barrier has been competition among personalities in both camps to be big shots.

Last summer, before the current business recession, an outstanding spokesman for the CIO told me that peace would come only after it was conceded that the CIO ideas should prevail. Difficulties developing current dues apparently has made the Lewis camp somewhat more conciliatory.

Meantime, general spokesmen privately point out that the public overrates the actual power of national leaders in both camps. It is said that the leaders of organized labor at Washington are chiefly political spokesmen and mere lobbyists, for their groups, and cannot compel the locals to accept their ideas on wages, hours and other practical matters.

This was illustrated by reference to the President's suggestion that the cost of construction be reduced by inducing workers to think in terms of an annual, instead of an hourly, wage. In spite of the frowning on this suggestion by national labor leaders, it was thought that local unions would be receptive to concrete propositions for guaranteed employment by contractors.

An important labor official of the government suggested that the difference between the current daily wage and the proposed new daily rate on the basis of 9 months of guaranteed employment be placed in escrow, and that it should revert to the individual workers in case the employer failed to fulfill his guarantee. On the other hand, if he lived up to his promise, he would go to the contractor as his profit.

G. M. CASE CITED

As evidence of the view that the national labor leaders lack power, the alleged inability of John L. Lewis to get the sit-down strikers in the Flint General Motors plants to vacate the premises last winter is cited.

High spokesmen for the administration believe that the national labor policy is in reasonable evolution, and that as public opinion is clarified by current events the country will develop its due course for federal legislation setting up the responsibilities as well as the rights of labor. Heretofore on sympathetic and general strikes are included in the eventual legislative agenda.

Meantime, it becomes clearer that the national labor leaders do not carry the labor vote in their hip pockets. Together the two national labor organizations claim only 7,000,000 members, and there are some 50,000,000 persons subject to gainful employment in the United States. Obviously there is no unanimity of thinking among the gainfully employed, who differ in personal matters among themselves as to the best approaches to the "abundant life."

Meantime, the adverse trend in the business trend is deemed a factor operating to make organized labor more conciliatory in dealing among themselves and with employers.

Awards Highest Since July, 1936

NEW YORK, Dec. 22 (AP)—Public engineering construction awards for the past week were 85 per cent higher than a year ago, and highest since July 23, 1936, Engineering News-Record said today.

Private awards were 84 per cent below the 1936 week and the total awards 9 per cent under.

TODAY'S NEW YORK STOCK MARKET

Today's Sales 1,200,000 — Last Sales on Tape at 3:06

	Div.	High	Low	Close	Chg.
—A—					
Abbott Lab	1.60e	37	37	37	—¼
Adams Exp	.60e	9⅝	9⅝	9⅝	—⅛
Air Reduction	2	54⅝	53½	54	
Airways Elec					
Alaska Ju	.60e	11⅝	11⅛	11⅝	+⅛
Alleg Corp		1½	1⅜	1½	
Alleg Corp pf		18	18	18	—1
Alleg Ludlum		18⅝	17⅞	17⅞	—¼
Alleg & Pitt		18	17⅜	17⅜	—¼
Alleg-Steel	1.80	18⅛	17⅞	17⅞	—⅛
Allied Chem &	6	168	166	166	—1
Allied Mills	2.e	12⅝	12⅜	12⅝	—⅛
Allied Stra	.20e	7⅜	7⅛	7⅛	
Allied Stra pf	5	50¼	50¼	50¼	—¼
Allis Chal	3.50e	52⅛	51⅜	51⅜	—2⅝
Allied Kraft	1.e	24⅛	23⅝	23⅝	—⅜
Amalgamate		2⅛	2⅛	2⅛	—⅛
Am Bank N	2.	64	61½	61½	—2¾
Am Can	.75e	124⅝	122¾	124⅛	+⅜
Am Br Sh	2.e	47	46	46	—1½
Am Chain	2.e	76¾	74½	74½	—1
Am Chain Fdy		.25e	28¼	27	27	—1
Am Cont Fdy		4.e	49⅜	48	48	—2½
Am Cyan B		1.50e	17½	16½	16½	—1
Am Chicle		4.e	95	95	95	
Am Colortype		1.25e	14	13⅝	13⅝	—⅜
Am Comm'l Alc		.50e	13⅛	12⅝	12⅝	—⅛
Am Cry Sug		3.25e	15	14⅝	14⅝	—⅜
Am Encaustic			4¾	4¾	4	
Am Enka Corp			4¾	4	4	
Am Export Ln			21⅜	21⅛	21⅜	
Am Gas & El		2.40e	29	28⅞	28⅞	—⅛
Am Hawaiian			3⅜	3⅜	3⅜	
Am Home Prod		2.40e	35⅜	35	35	
Am Ice			19⅜	19⅛	19⅛	—⅛
Am Inter Corp		40e	7	6⅞	6⅞	
Am Locomot			14⅝	14⅛	14⅛	—⅜
Am M&F		1.	14⅜	14⅛	14⅛	—⅛
Am M&Mct		.60	4⅜	4⅜	4⅜	
Am Metal		1.25e	14⅜	13⅝	13⅝	—⅜
Am Metal pf			105	105	105	—3⅜
Am Pneu Sv			6⅝	6⅜	6⅜	—⅛
Am Rad&Stan		1.60	43⅛	42⅜	42⅝	—⅛
Am Rad Lmd		4.70e	35	34	34	—⅛
Am Rolling		4.60	61	60	60	—1
Am Ry Sec		1.25e	15	14⅝	14⅝	—⅛
Am Safety R			6⅝	6⅜	6⅜	
Am Seating		5.25e	11⅛	11	11	—⅛
Am Smelting		3.e	59⅛	58	58⅛	—⅛
Am Sil Fdy		2.	35⅜	34⅜	34⅜	—⅝
Am Snuff			8⅛	8⅛	8⅛	
Am Sugar		2.	31⅝	31	31	—⅛
Am Sumat		1.e	18	18	18	
Am Tel&Tel		9.	148⅛	147	147	—1
Am Tob		B	60⅝	60⅛	60⅛	—⅛
Am Tob B		B	62⅜	62	62⅛	—⅛
A—Type			6⅝	6⅝	6⅝	
Am Wat Wk		.80e	13⅜	12⅞	12⅞	
Am Woolen			4⅜	4⅜	4⅜	
Am Wool pf			27⅞	27⅜	27⅜	—⅛
Am Zinc			6⅝	6⅝	6⅝	
Anaconda		1.75e	33⅜	32⅝	32⅝	—⅝
Anchor Cap		.60e	17⅞	17⅞	17⅞	—⅛
Andes		2.e	25⅝	25⅛	25⅛	—⅛
Ann Del		7.	95⅝	95	95	—⅜
Armour Ill		70e	5⅝	5⅝	5⅝	
Armour of D		1.40e	12⅜	12⅛	12⅛	—⅛
Arnhem			3⅜	3⅜	3⅜	
Artloom Corp			6¼	6¼	6¼	
Assoc Invest		2.75e	34	34	34	
Atchison		2.e	41⅜	39⅝	40	—1
Atlantic Ref		2.	72	71	71	—1
Atl Coast		1.50e	26⅝	26	26⅜	
Atlantic pf		5.	119⅛	119	119⅛	—⅛
Atl Refin			20⅜	19⅝	19⅝	—⅝
Atlas Corp		.80	8⅜	8⅛	8⅛	
Atlas Corp pf			17⅜	17⅛	17⅛	—⅛
Atl Pow		3.25e	45⅝	45⅛	45⅛	—⅝
Austin Nich		50e	5⅛	5⅛	5⅛	
Austin Nich pf			4	3⅜	3⅜	—⅛
Autom Accs			4	3⅜	3⅜	
Avia's Corp			3⅛	3	3	
—B—						
Baldwin Co A			9	8⅜	8⅜	—⅛
Balt & Ohio			12⅛	11⅜	11⅜	—⅝
Balt & Ohio pf			15⅛	14⅛	14⅛	—⅝
Barber Asph		1.e	15⅛	14⅝	14⅝	—⅛
Barnsdall			14	13⅛	14	
Bath Iron		.55e	15⅜	15⅛	15⅛	—⅛
Beatrice Cr		1.e	15⅝	15⅜	15⅜	—⅛
Beldng Hem			7⅜	7⅜	7⅜	
Bendix Avi		4.e	99	97	97	—2
Bendix			12⅝	12⅛	12⅛	—⅛
Ben Lean		2.e	17	17	17	
Best & Co		2.50e	53⅛	52⅜	52⅜	—⅝
Beth Steel		4.e	63⅛	61⅞	62	
Bich Bd Tel			96	94⅛	94⅛	—⅜
Black & Dec		2.50e	73⅜	73⅛	73⅛	—⅛
Black-Decker		1.e	14⅜	14	14	—⅛
Blaw Knox		1.20e	12½	12	12	
Bliss & Lgh		1.e	40⅜	39⅜	39⅜	—⅛
Bohn Alum		4.e	25⅝	25⅛	25⅛	—⅛
Bond Stores		1.60	12⅛	12⅛	12⅛	
Borden		2.e	27	27	27	
Borg Warn		2.e	27	25⅝	25⅝	—1¼
Bos Edison			7⅝	7⅜	7⅜	—⅛
Bowdoin Beg		3.50e	17⅜	17⅛	17⅛	—⅛
Bridg Brass		.75e	8⅜	8⅛	8⅛	
Bridgeport M		2.50e	21⅝	21⅛	21⅛	—⅛
Bridg&Stam			26⅜	26⅛	26⅛	—⅛
Briggs Mfg		2.40e	29	28⅜	28⅜	
Bklyn Edison			29⅜	28⅝	28⅝	—⅛
Bklyn-M T			7⅜	7⅛	7⅛	—⅛
B-M Trans pf		6	27½	26⅝	26⅝	—1
Bklyn Union G			17⅜	17	17	—⅛
Bklyn Un Gas						
Bklyn Un Gas pf						
Bklyn Un Gas pf						
Bklyn Un Gas pf

Credit Article Of Haney's Explained

'Silly Beyond Mention' Reader Answered by Noted Economist

By LEWIS HANEY
Professor of Economics, New York University

Special to Boston Evening American

NEW YORK, Dec. 22—A Long Beach, Cal., reader calls "silly beyond mention" my article explaining that government credit would be ruined by substituting greenbacks for bonds.

But listen to his arguments:

"The federal government is composed of its citizens," he says, "every one of whom is responsible for its debts or promises to pay."

OH, YEAH?

The answer to that is, "Oh yeah?" A majority of its citizens could not or would not pay anything. These are exactly the ones who clamor for the greenbacks. They want them so that they can get out of paying their private debts in real money.

These greenbacks (non-interest-bearing notes) are always made "legal tender." So the citizens would go through the motions of "paying" their debt to the government in the government's debts to them! They would "pay" their debts to other citizens by handing them some I. O. U.'s of those other citizens. Simple, isn't it?

In other words, every citizen is to be responsible for nothing. When his own notes fall due, he merely asks for more notes.

My correspondent says:

"Your promissory note is as good as is your financial responsibility."

That may be true, but the point is that if my financial responsibility is small, my note has little goodness. There are millions of citizens whose notes would not be accepted by my correspondent and he knows it.

NOBODY RESPONSIBLE

In fact, everything is done to make the greenback note one for which nobody agonizes. Any responsibility. It is not payable on demand in anything of known value. It has no definite due date, but is supposed to stay out and circulate forever. The next political election may put in a "great humanitarian" who will decide that the government's dollar notes should be called 50-cent notes. Where is there any responsibility?

You see, when I give my note, the lender wants to know what I am going to do with the money, and what my ability to pay will be when the note falls due. I bear the sole responsibility, and my personal record for integrity is known.

I have to promise to pay at a definite time. And I have to pay interest. This makes me careful how much I borrow, and anxious to pay as soon as I can.

The greenback note, however, is nobody's in particular. It never falls due and is retired.

SHEER BUNK

He says that such notes are based on "the wealth of the entire nation."

That is sheer bunk.

Suppose you hold a government promise to pay in the form of a bond. You bought it (1) because it pays you interest on your money, and (2) because you believe the government will not issue so many of these promises to pay that it will not be able to pay your money back when the bond falls due. Also (3) you count on being paid in dollars that will buy as much as they do now.

The resort to greenbacks (non-interest-bearing notes) to replace bonds would make you rush to sell your bond. You would dump it for what you could get because it would destroy the three reasons why you bought it.

And everybody else would do the same. The substitution of non-interest-bearing notes for bonds would thus ruin government credit, and the bank and insurance companies which hold most of the government bonds.

Higher Pay Urged For SEC Personnel

Gould Finds It Is Only Way to Attract Men of High Calibre

By LESLIE GOULD
International News Service Financial Writer

NEW YORK, Dec. 22 (INS)—There is a potential vacancy in the deanship of the Yale Law School, and reports persist in Wall Street that if such a vacancy does finally develop it will be offered to Securities and Exchange Chairman William O. Douglas.

Dean Clark, the present head of the school, is understood to be under consideration for a federal judgeship. He has a top legal rating.

$18,000 SALARY

Mr. Douglas holds the chair of Sterling professor of law at Yale, from which he is now on leave to the government. This is one of the highest paid law posts in the country, the salary being $18,000 a year.

Dean of the Yale law school pays more and ranks in importance with that of the Harvard law school—a post now held by James M. Landis, Mr. Douglas' predecessor as SEC chairman.

Information in Wall Street is that preliminary soundings have been made among friends of Yale as to Mr. Douglas and the response to his selection for the post is favorable.

That brings up a problem that is of concern not only to the securities commission but also to Wall Street and to those who have to deal with the commission—this constant changing of SEC personnel, particularly in the top posts.

THREE CHAIRMEN

The commission has had three chairmen and it is hardly any more than that many years old. There have been several changes in the membership of the commission, as well as a big turnover in the men holding down the key jobs in the general staff.

KENNEDY WAS FIRST

Joseph P. Kennedy was the first chairman, and he retired after doing an excellent job of organization. He was followed by Mr. Landis, who went back to Harvard, and now there are these reports of Yale's soon beckoning to Mr. Landis' successor.

There have been changes in SEC counsel, in the head of the trading and stock exchange departments, and in the head of the New York office.

And the reason for all this changing, with Mr. Kennedy's case the exception, is the low pay of the commissioners and the important members of the staff. The pay of commissioner is only $10,000 a year, and the staff jobs pay less than that. The top staff job is $9000. Most of the jobs pay around $6500 and $5000, and some even less.

And the men drawing these salaries are pitted against some of the best legal and financial brains of the country—brains that draw down from $25,000 to well up in the hundred thousands.

WHAT IS NEEDED

What is needed—if the SEC act is to work properly—is to make the commissioners and key staff jobs career jobs. The commissioners should get $25,000 a year, and jobs like those in charge of enforcement, trading, the New York office and the counsel should be worth $15,000 to $20,000.

Only in that way can the proper calibre men be attracted to these important jobs for anything other than on a temporary basis. As it is now, SEC jobs are merely taken as a stepping stone to something better, or a brief turn at public service. There is nothing permanent about the show. And this is bad for business—not only Wall Street's but the country's as a whole.

This would be a good job for business men and the stock exchange to drive home to their respective congressmen.

Disgraceful To Bankers, Lawyers

Disclosures Being Made at Capitol Not Creditable

By B. C. FORBES

Disclosures being made at Washington in the Senate and before the Interstate Commerce Commission are not creditable to some of our foremost banking houses, foremost lawyers and certain railway officials.

This writer has oftener than once criticised the stock market transactions by President L. F. Loree of the Delaware & Hudson as spread upon court records. Briefly, it was brought out that he had enriched himself by personal speculation in railway shares based on advance inside knowledge of what certain railroads with which he was identified were going to do in the way of big deals.

This writer has also criticised the "reorganization" of the Chicago, Milwaukee & St. Paul to the tragic loss of investors.

Now it is being disclosed that other railroads did things prohibited by law and concealed their actions from the I. C. C.

RICH FIELD

Reorganizing railroads has proved a rich field for bankers and high-priced lawyers—at unconscionable cost to investors.

It is well that Congress and the I. C. C. are unearthing the damning facts with a view to taking steps to prevent repetition.

The public are entitled to have all the ugly facts ferreted out and blazoned to the world, let the blame fall where it may.

What is now being unearthed strongly confirms Washington's claims that high finance and big business need rigid policing.

The New York Stock Exchange authorities should think twice before raising the cost of doing business with members. They have, with good reason, repeatedly emphasized the dangers lurking in an extremely thin market. Obviously raising commission levies is calculated to make the market still thinner.

LESS "EXTRAS"

Fewer corporations are showering extra dividends on their stockholders this year-end. Explanation: Many directorates are fearful that a very lean profit period lies ahead. Some others are making additional disbursements on the theory that the tax on surplus profits will be greatly modified. This enables them to conserve cash at less cost next year.

Don't bank on a home-building boom right away. The chief drawback to building has not for quite some time been the high cost of money, but the high cost of skilled building labor and, in some degree, the high cost of certain building materials—steel, for example.

Moreover, the whole plan depends for practical execution on private interests rather than on the government.

(Copyright, 1937, by B. C. Forbes)

N. Y. Curb Market

	High	Low	Last
AERO SUP MG B (1a)	3¼	3¼	3¼
Ac Invest v	4	4	4
Ac Lt Pw war	¼	¼	¼
Acmar Inc	1	1	1
Am Bus Board (1.32e)	81	81	81
Am Cit P&L A (1e)	24¼	24¼	24¼
Am Cl P&L war (2.32)	24	24	24
Am Gas & El (1.60)	24¼	24¼	24¼
Am Gas&E rt (.04)	2¾	2¾	2¾
Am Gen cv pf (6)	58	58	58
Am Laun Mch (.60e)	15	15	15
Am Maracaibo (.60e)	3¼	3¼	3¼
Am Republics (.80)	17¼	17	17¼
Am Superpower	¼	¼	¼
Am Thread (.12e)	2¼	2¼	2¼
Amer G & E (1)	20¼	20¼	20¼
Amer G & E pf (5)	109	109	109
Amer Gen A (.60)	5¾	5¾	5¾
Amer G & E cl (1)	20¼	20¼	20¼
Amer Maracaibo	3¼	3¼	3¼
Amer Thread pf (7)	92	92	92
Amer Writing (.60e)	4¼	4¼	4¼
Arkon Cl Cordage	1	1	1
BABCOCK & WIL (3a)	30	30	30
Bankers Loan war	¼	¼	¼
Barium Stk (60)	3	3	3
Beau A (.60)	4	4	4
Beaunit Mills (.60)	4	4	4
Berk & Gay (.80)	5	5	5
Blue Ridge (.60)	4	4	4
Blue Ridge rts (.05)	1	1	1
Brazil Trac, Lt&P	2¾	2¾	2¾
Brooklyn Min (.02)	1	1	1
Bruce E	2	2	2
Bruce E pf	21	21	21
Brown Co pf	2¾	2¾	2¾
Brown Fay A (.60e)	3	3	3
Buck Creek Oil (.06)	¼	¼	¼
Buda Mfg A (1.50)	31¼	31¼	31¼
CARRIER CORP	13¾	13¾	13¾
Carr Cons (.60)	7	7	7
Carr & Sw	11	11	11
Cent Ill Sec (.60)	6¾	6¾	6¾
Cent Ill Sec pf (7.84)	61	61	61
Cent Maine Pow pf	62	62	62
Cent Ohio Steel	4¼	4¼	4¼
Cent Pub Ut A (.40)	2¾	2¾	2¾
Cent Pub Ut pf (1.75)	21	21	21
Cent Pub Ut rts	¼	¼	¼
Cent Pub Ut wi (.15e)	1¾	1¾	1¾
Cent Stk Yard (1.50)	15	15	15
Cessna Air (.60)	5¾	5¾	5¾
Chain Belt (1.40)	15¾	15¾	15¾
Chicago Rivet (.60)	5¾	5¾	5¾
Cities Service	2¾	2¾	2¾
Cities Service pf	41	41	41
Cities Service rts	¼	¼	¼
Cities Service war	1¾	1¾	1¾
Clark Cable (.60)	3¾	3¾	3¾
Cleve Elec Ill pf (4.50)	104	104	104
Cleve Tractor (.60)	7¾	7¾	7¾
Colon Oil (.60)	4¾	4¾	4¾
Colon Oil pf (3)	41	41	41
Colon Oil wi (.15)	1¾	1¾	1¾
Comm'l Cr (.60)	6	6	6
Comm'l Invest Tr (1)	14¾	14¾	14¾
Comm'l Solvents	6¾	6¾	6¾
Conn Gas & C (2.60)	24¾	24¾	24¾
Conn Gas & C pf	108	108	108
Consol Aircraft	2	2	2
Consol Auto Merch	¼	¼	¼
Consol Auto Merch pf	1¾	1¾	1¾
Consol Copper (.20)	4	4	4
Consol Gas (2.60)	24¾	24¾	24¾
Consol Gas pf (4.50)	108	108	108
Consol Gas pf (5)	120	120	120
Consol Gas pf (6)	132	132	132
Consol Gas pf (7)	144	144	144
Consol Gas wi (.15)	1¾	1¾	1¾
Consol Oil (.60)	5¾	5¾	5¾
Consol Oil pf (5)	61	61	61
Consol Oil wi (.15)	1¾	1¾	1¾
Consol Retail Stores	1¾	1¾	1¾
Consol Retail Stores pf	12	12	12
Consol Rubber	¼	¼	¼
Consol Rubber pf	1¾	1¾	1¾
Consol Steel (1.60)	20¾	20¾	20¾
Consol Steel pf (7)	140	140	140
Consol Textile	¼	¼	¼
Consol Textile pf	1¾	1¾	1¾
Continental Bak A	1¾	1¾	1¾
Continental Bak B	1¾	1¾	1¾
Continental Bak pf	1¾	1¾	1¾
Continental Can pf (4.25)	108	108	108
Continental Chem	1¾	1¾	1¾
Continental Chem pf	1¾	1¾	1¾
Continental Diam	1¾	1¾	1¾
Continental Diam pf	1¾	1¾	1¾
Continental Oil (.60)	1¾	1¾	1¾
Continental Oil pf (6)	1¾	1¾	1¾
Continental Shares	1¾	1¾	1¾
Continental Shares pf	1¾	1¾	1¾
Continental Steel	1¾	1¾	1¾
Continental Steel pf	1¾	1¾	1¾
Cord Corp (.60)	1¾	1¾	1¾
Cord Corp pf (1.50)	1¾	1¾	1¾
Cord Corp wi (.15)	1¾	1¾	1¾
Cosden Oil (.60)	1¾	1¾	1¾
Cosden Oil pf (3)	1¾	1¾	1¾
Cosden Oil wi (.15)	1¾	1¾	1¾
Cosmos Imp (.60)	1¾	1¾	1¾
Cosmos Imp pf (3)	1¾	1¾	1¾
Cosmos Imp wi (.15)	1¾	1¾	1¾
Coty Inc (.60)	1¾	1¾	1¾
Coty Inc pf (3)	1¾	1¾	1¾
Coty Inc wi (.15)	1¾	1¾	1¾
Coty Inc rts	1¾	1¾	1¾
Coty Inc war	1¾	1¾	1¾
Coty Inc A	1¾	1¾	1¾
Coty Inc A pf	1¾	1¾	1¾
Coty Inc A wi (.15)	1¾	1¾	1¾
Coty Inc A rts	1¾	1¾	1¾
Coty Inc A war	1¾	1¾	1¾
Coty Inc B	1¾	1¾	1¾
Coty Inc B pf	1¾	1¾	1¾
Coty Inc B wi (.15)	1¾	1¾	1¾
Coty Inc B rts	1¾	1¾	1¾
Coty Inc B war	1¾	1¾	1¾
Coty Inc C	1¾	1¾	1¾
Coty Inc C pf	1¾	1¾	1¾
Coty Inc C wi (.15)	1¾	1¾	1¾
Coty Inc C rts	1¾	1¾	1¾
Coty Inc C war	1¾	1¾	1¾
Coty Inc D	1¾	1¾	1¾
Coty Inc D pf	1¾	1¾	1¾
Coty Inc D wi (.15)	1¾	1¾	1¾
Coty Inc D rts	1¾	1¾	1¾
Coty Inc D war	1¾	1¾	1¾
Coty Inc E	1¾	1¾	1¾
Coty Inc E pf	1¾	1¾	1¾
Coty Inc E wi (.15)	1¾	1¾	1¾
Coty Inc E rts	1¾	1¾	1¾
Coty Inc E war	1¾	1¾	1¾
Coty Inc F	1¾	1¾	1¾
Coty Inc F pf	1¾	1¾	1¾
Coty Inc F wi (.15)	1¾	1¾	1¾
Coty Inc F rts	1¾	1¾	1¾
Coty Inc F war	1¾	1¾	1¾
Coty Inc G	1¾	1¾	1¾
Coty Inc G pf	1¾	1¾	1¾
Coty Inc G wi (.15)	1¾	1¾	1¾
Coty Inc G rts	1¾	1¾	1¾
Coty Inc G war	1¾	1¾	1¾
Coty Inc H	1¾	1¾	1¾
Coty Inc H pf	1¾	1¾	1¾
Coty Inc H wi (.15)	1¾	1¾	1¾
Coty Inc H rts	1¾	1¾	1¾
Coty Inc H war	1¾	1¾	1¾
Coty Inc I	1¾	1¾	1¾
Coty Inc I pf	1¾	1¾	1¾
Coty Inc I wi (.15)	1¾	1¾	1¾
Coty Inc I rts	1¾	1¾	1¾
Coty Inc I war	1¾	1¾	1¾
Coty Inc J	1¾	1¾	1¾
Coty Inc J pf	1¾	1¾	1¾
Coty Inc J wi (.15)	1¾	1¾	1¾
Coty Inc J rts	1¾	1¾	1¾
Coty Inc J war	1¾	1¾	1¾
Coty Inc K	1¾	1¾	1¾
Coty Inc K pf	1¾	1¾	1¾
Coty Inc K wi (.15)	1¾	1¾	1¾
Coty Inc K rts	1¾	1¾	1¾
Coty Inc K war	1¾	1¾	1¾
Coty Inc L	1¾	1¾	1¾
Coty Inc L pf	1¾	1¾	1¾
Coty Inc L wi (.15)	1¾	1¾	1¾
Coty Inc L rts	1¾	1¾	1¾
Coty Inc L war	1¾	1¾	1¾
Coty Inc M	1¾	1¾	1¾
Coty Inc M pf	1¾	1¾	1¾
Coty Inc M wi (.15)	1¾	1¾	1¾
Coty Inc M rts	1¾	1¾	1¾
Coty Inc M war	1¾	1¾	1¾
Coty Inc N	1¾	1¾	1¾
Coty Inc N pf	1¾	1¾	1¾
Coty Inc N wi (.15)	1¾	1¾	1¾
Coty Inc N rts	1¾	1¾	1¾
Coty Inc N war	1¾	1¾	1¾
Coty Inc O	1¾	1¾	1¾
Coty Inc O pf	1¾	1¾	1¾
Coty Inc O wi (.15)	1¾	1¾	1¾
Coty Inc O rts	1¾	1¾	1¾
Coty Inc O war	1¾	1¾	1¾
Coty Inc P	1¾	1¾	1¾
Coty Inc P pf	1¾	1¾	1¾
Coty Inc P wi (.15)	1¾	1¾	1¾
Coty Inc P rts	1¾	1¾	1¾
Coty Inc P war	1¾	1¾	1¾
Coty Inc Q	1¾	1¾	1¾
Coty Inc Q pf	1¾	1¾	1¾
Coty Inc Q wi (.15)	1¾	1¾	1¾
Coty Inc Q rts	1¾	1¾	1¾
Coty Inc Q war	1¾	1¾	1¾
Coty Inc R	1¾	1¾	1¾
Coty Inc R pf	1¾	1¾	1¾
Coty Inc R wi (.15)	1¾	1¾	1¾
Coty Inc R rts	1¾	1¾	1¾
Coty Inc R war	1¾	1¾	1¾
Coty Inc S	1¾	1¾	1¾
Coty Inc S pf	1¾	1¾	1¾
Coty Inc S wi (.15)	1¾	1¾	1¾
Coty Inc S rts	1¾	1¾	1¾
Coty Inc S war	1¾	1¾	1¾
Coty Inc T	1¾	1¾	1¾
Coty Inc T pf	1¾	1¾	1¾
Coty Inc T wi (.15)	1¾	1¾	1¾
Coty Inc T rts	1¾	1¾	1¾
Coty Inc T war	1¾	1¾	1¾
Coty Inc U	1¾	1¾	1¾
Coty Inc U pf	1¾	1¾	1¾
Coty Inc U wi (.15)	1¾	1¾	1¾
Coty Inc U rts	1¾	1¾	1¾
Coty Inc U war	1¾	1¾	1¾
Coty Inc V	1¾	1¾	1¾
Coty Inc V pf	1¾	1¾	1¾
Coty Inc V wi (.15)	1¾	1¾	1¾
Coty Inc V rts	1¾	1¾	1¾
Coty Inc V war	1¾	1¾	1¾
Coty Inc W	1¾	1¾	1¾
Coty Inc W pf	1¾	1¾	1¾
Coty Inc W wi (.15)	1¾	1¾	1¾
Coty Inc W rts	1¾	1¾	1¾
Coty Inc W war	1¾	1¾	1¾
Coty Inc X	1¾	1¾	1¾
Coty Inc X pf	1¾	1¾	1¾
Coty Inc X wi (.15)	1¾	1¾	1¾
Coty Inc X rts	1¾	1¾	1¾
Coty Inc X war	1¾	1¾	1¾
Coty Inc Y	1¾	1¾	1¾
Coty Inc Y pf	1¾	1¾	1¾
Coty Inc Y wi (.15)	1¾	1¾	1¾
Coty Inc Y rts	1¾	1¾	1¾
Coty Inc Y war	1¾	1¾	1¾
Coty Inc Z	1¾	1¾	1¾
Coty Inc Z pf	1¾	1¾	1¾
Coty Inc Z wi (.15)	1¾	1¾	1¾
Coty Inc Z rts	1¾	1¾	1¾
Coty Inc Z war	1¾	1¾	1¾
Coty Inc AA	1¾	1¾	1¾
Coty Inc AA pf	1¾	1¾	1¾
Coty Inc AA wi (.15)	1¾	1¾	1¾
Coty Inc AA rts	1¾	1¾	1¾
Coty Inc AA war	1¾	1¾	1¾
Coty Inc AB	1¾	1¾	1¾
Coty Inc AB pf	1¾	1¾	1¾
Coty Inc AB wi (.15)	1¾	1¾	1¾
Coty Inc AB rts	1¾	1¾	1¾
Coty Inc AB war	1¾	1¾	1¾
Coty Inc AC	1¾	1¾	1¾
Coty Inc AC pf	1¾	1¾	1¾
Coty Inc AC wi (.15)	1¾	1¾	1¾
Coty Inc AC rts	1¾	1¾	1¾
Coty Inc AC war	1¾	1¾	1¾
Coty Inc AD	1¾	1¾	1¾
Coty Inc AD pf	1¾	1¾	1¾
Coty Inc AD wi (.15)	1¾	1¾	1¾
Coty Inc AD rts	1¾	1¾	1¾
Coty Inc AD war	1¾	1¾	1¾
Coty Inc AE	1¾	1¾	1¾
Coty Inc AE pf	1¾	1¾	1¾
Coty Inc AE wi (.15)	1¾	1¾	1¾
Coty Inc AE rts	1¾	1¾	1¾
Coty Inc AE war	1¾	1¾	1¾
Coty Inc AF	1¾	1¾	1¾
Coty Inc AF pf	1¾	1¾	1¾
Coty Inc AF wi (.15)	1¾	1¾	1¾
Coty Inc AF rts	1¾	1¾	1¾
Coty Inc AF war	1¾	1¾	1¾
Coty Inc AG	1¾	1¾	1¾
Coty Inc AG pf	1¾	1¾	1¾
Coty Inc AG wi (.15)	1¾	1¾	1¾
Coty Inc AG rts	1¾	1¾	1¾
Coty Inc AG war	1¾	1¾	1¾
Coty Inc AH	1¾	1¾	1¾
Coty Inc AH pf	1¾	1¾	1¾
Coty Inc AH wi (.15)	1¾	1¾	1¾
Coty Inc AH rts	1¾	1¾	1¾
Coty Inc AH war	1¾	1¾	1¾
Coty Inc AI	1¾	1¾	1¾
Coty Inc AI pf	1¾	1¾	1¾
Coty Inc AI wi (.15)	1¾	1¾	1¾
Coty Inc AI rts	1¾	1¾	1¾
Coty Inc AI war	1¾	1¾	1¾
Coty Inc AJ	1¾	1¾	1¾
Coty Inc AJ pf	1¾	1¾	1¾
Coty Inc AJ wi (.15)	1¾	1¾	1¾
Coty Inc AJ rts	1¾	1¾	1¾
Coty Inc AJ war	1¾	1¾	1¾
Coty Inc AK	1¾	1¾	1¾
Coty Inc AK pf	1¾	1¾	1¾
Coty Inc AK wi (.15)	1¾	1¾	1¾
Coty Inc AK rts	1¾	1¾	1¾
Coty Inc AK war	1¾	1¾	1¾
Coty Inc AL	1¾	1¾	1¾
Coty Inc AL pf	1¾	1¾	1¾
Coty Inc AL wi (.15)	1¾	1¾	1¾
Coty Inc AL rts	1¾	1¾	1¾
Coty Inc AL war	1¾	1¾	1¾
Coty Inc AM	1¾	1¾	1¾
Coty Inc AM pf	1¾	1¾	1¾
Coty Inc AM wi (.15)	1¾	1¾	1¾
Coty Inc AM rts	1¾	1¾	1¾
Coty Inc AM war	1¾	1¾	1¾
Coty Inc AN	1¾	1¾	1¾
Coty Inc AN pf	1¾	1¾	1¾
Coty Inc AN wi (.15)	1¾	1¾	1¾
Coty Inc AN rts	1¾	1¾	1¾
Coty Inc AN war	1¾	1¾	1¾
Coty Inc AO	1¾	1¾	1¾
Coty Inc AO pf	1¾	1¾	1¾
Coty Inc AO wi (.15)	1¾	1¾	1¾
Coty Inc AO rts	1¾	1¾	1¾
Coty Inc AO war	1¾	1¾	1¾
Coty Inc AP	1¾	1¾	1¾
Coty Inc AP pf	1¾	1¾	1¾
Coty Inc AP wi (.15)	1¾	1¾	1¾
Coty Inc AP rts	1¾	1¾	1¾
Coty Inc AP war	1¾	1¾	1¾
Coty Inc AQ	1¾	1¾	1¾
Coty Inc AQ pf	1¾	1¾	1¾
Coty Inc AQ wi (.15)	1¾	1¾	1¾
Coty Inc AQ rts	1¾	1¾	1¾
Coty Inc AQ war	1¾	1¾	1¾
Coty Inc AR	1¾	1¾	1¾
Coty Inc AR pf	1¾	1¾	1¾
Coty Inc AR wi (.15)	1¾	1¾	1¾
Coty Inc AR rts	1¾	1¾	1¾
Coty Inc AR war	1¾	1¾	1¾
Coty Inc AS	1¾	1¾	1¾
Coty Inc AS pf	1¾	1¾	1¾
Coty Inc AS wi (.15)	1¾	1¾	1¾
Coty Inc AS rts	1¾	1¾	1¾
Coty Inc AS war	1¾	1¾	1¾
Coty Inc AT	1¾	1¾	1¾
Coty Inc AT pf	1¾	1¾	1¾
Coty Inc AT wi (.15)	1¾	1¾	1¾
Coty Inc AT rts	1¾	1¾	1¾
Coty Inc AT war	1¾	1¾	1¾
Coty Inc AU	1¾	1¾	1¾
Coty Inc AU pf	1¾	1¾	1¾
Coty Inc AU wi (.15)	1¾	1¾	1¾
Coty Inc AU rts	1¾	1¾	1¾
Coty Inc AU war	1¾	1¾	1¾
Coty Inc AV	1¾	1¾	1¾
Coty Inc AV pf	1¾	1¾	1¾
Coty Inc AV wi (.15)	1¾	1¾	1¾
Coty Inc AV rts	1¾	1¾	1¾
Coty Inc AV war	1¾	1¾	1¾
Coty Inc AW	1¾	1¾	1¾
Coty Inc AW pf	1¾	1¾	1¾
Coty Inc AW wi (.15)	1¾	1¾	1¾
Coty Inc AW rts	1¾	1¾	1¾
Coty Inc AW war	1¾	1¾	1¾
Coty Inc AX	1¾	1¾	1¾
Coty Inc AX pf	1¾	1¾	1¾
Coty Inc AX wi (.15)	1¾	1¾	1¾
Coty Inc AX rts	1¾	1¾	1¾
Coty Inc AX war	1¾	1¾	1¾
Coty Inc AY	1¾	1¾	1¾
Coty Inc AY pf	1¾	1¾	1¾
Coty Inc AY wi (.15)	1¾	1¾	1¾
Coty Inc AY rts	1¾	1¾	1¾
Coty Inc AY war	1¾	1¾	1¾
Coty Inc AZ	1¾	1¾	1¾
Coty Inc AZ pf	1¾	1¾	1¾
Coty Inc AZ wi (.15)	1¾	1¾	1¾
Coty Inc AZ rts	1¾	1¾	1¾
Coty Inc AZ war	1¾	1¾	1¾
Coty Inc BA	1¾	1¾	1¾
Coty Inc BA pf	1¾	1¾	1¾
Coty Inc BA wi (.15)	1¾	1¾	1¾
Coty Inc BA rts	1¾	1¾	1¾
Coty Inc BA war	1¾	1¾	1¾
Coty Inc BB	1¾	1¾	1¾
Coty Inc BB pf	1¾	1¾	1¾
Coty Inc BB wi (.15)	1¾	1¾	1¾
Coty Inc BB rts	1¾	1¾	1¾
Coty Inc BB war	1¾	1¾	1¾
Coty Inc BC	1¾	1¾	1¾
Coty Inc BC pf	1¾	1¾	1¾
Coty Inc BC wi (.15)	1¾	1¾	1¾
Coty Inc BC rts	1¾	1¾	1¾
Coty Inc BC war	1¾	1¾	1¾
Coty Inc BD	1¾	1¾	1¾
Coty Inc BD pf	1¾	1¾	1¾
Coty Inc BD wi (.15)	1¾	1¾	1¾
Coty Inc BD rts	1¾	1¾	1¾
Coty Inc BD war	1¾	1¾	1¾
Coty Inc BE	1¾	1¾	1¾
Coty Inc BE pf	1¾	1¾	1¾
Coty Inc BE wi (.15)	1¾	1¾	1¾
Coty Inc BE rts	1¾	1¾	1¾
Coty Inc BE war	1¾	1¾	1¾
Coty Inc BF	1¾	1¾	1¾
Coty Inc BF pf	1¾	1¾	1¾
Coty Inc BF wi (.15)	1¾	1¾	1¾
Coty Inc BF rts	1¾	1¾	1¾
Coty Inc BF war	1¾	1¾	1¾
Coty Inc BG	1¾	1¾	1¾
Coty Inc BG pf	1¾	1¾	1¾
Coty Inc BG wi (.15)	1¾	1¾	1¾
Coty Inc BG rts	1¾	1¾	1¾
Coty Inc BG war	1¾	1¾	1¾
Coty Inc BH	1¾	1¾	1¾
Coty Inc BH pf	1¾	1¾	1¾
Coty Inc BH wi (.15)	1¾	1¾	1¾
Coty Inc BH rts	1¾	1¾	1¾
Coty Inc BH war	1¾	1¾	1¾
Coty Inc BI	1¾	1¾	1¾
Coty Inc BI pf	1¾	1¾	1¾
Coty Inc BI wi (.15)	1¾	1¾	1¾
Coty Inc BI rts	1¾	1¾	1¾
Coty Inc BI war	1¾	1¾	1¾
Coty Inc BJ	1¾	1¾	1¾
Coty Inc BJ pf	1¾	1¾	1¾
Coty Inc BJ wi (

Need Money?

MONEY $50. to $5000.

1% A MONTH ON THAT PART OF LOAN OVER $150. 3% PER MONTH ON THAT PART OF LOAN UP TO $150.

ON FURNITURE AUTOMOBILES

WHY PAY MORE

LISTED STOCKS AT 3% PER MONTH—NO FURTHER CHARGES
Payments to suit your convenience—LOANS MADE THE SAME DAY
YOU APPLY—$2500 and less under Consolidation
Phone or write—Our representative will call

State Loan Co.

BOSTON
618 Washington St. Rm. 404
HANcock 7472 License 145

DORCHESTER
554 Columbia Rd. at Upham's Cor.
Rm. 205 COLumbia 4700 License 126

SOMERVILLE
238A Elm St. at Davis Sq. Rm. 8
SOMerset 3358 License 211

MALDEN
9 Pleasant St., Malden Sq. Rm. 2
MALden 3351 License 273

Christmas Gifts and Where to Find it

Find the Missing Parts of these Ads

THE THOMA ing Satz 412

FO...

Somewhere among these Christmas Gift Suggestions you will find the complete ads to which these two parts of ads belong. Clip the missing parts. Match them up. Mail your correct solution to the Christmas Gift Suggestion Editor of the Boston American and Sunday Advertiser, 8 Winthrop Sq. Each of the first 10 correct solutions received will win a pair of guest tickets to see

first time at popular prices, Jeanette MacDonald in "The Firefly" with Allan Jones. Opening Friday at Loew's State and Orpheum Theatres.

Automobiles

FORD Sales-Service, MOHAWK MOTORS, Revere Beach Parkway, Everett 3380.

DEED motorcycles, $10 down. All types of accessories and equipment at Phillips Bros., Inc., 109 First St., Cam. Kir. 0400.

'31 Buick Coupe, $100, with $200. Myrtle Street Bros. Co., 15 Berkeley St. Han. 1765.

'33 DODGE sedan, special, $245. Harold L. O'Neil, 264 Cal. St., Dor. Hig. 2300.

Automobiles for Hire

Rent A Car or Truck DRIVE YOUR-SELF. Motor Renting Service, 29 Smiley Sq., Boston.

Antiques—Art Objects

ARTISTS EASELS $1.70 UP, 6½ SETS from $3 set Types, C. L. ARDEN CO., 108 Nashua St. Ant. FLORENTINE NOVELTY SHOP, 1045 Main Antiques, 1148 Tremont St., Lower Esp.

Apparel

DRESSES, hosiery, millinery, Ethel Graves Shop, 769 Dudley St., Dud.

THE LITTLE SHOP—Gowns specially priced. Blouse sl., Quincy Sq., 3173.

FASHION-RITE, 2d floor, 18 Bromfield St. Shop, 1243 Co'wlth Ave., Brigh. open eves.

Bakeries—Christmas Specialties

HILLY DEE BAKERY—Canadian health bread, 11 cents. 24 Gardner St., Allston. 1661.

ORLANDO BAKERY, Italian-French bread, 41 Charter St., Boston. Lat. 8169.

PARISIAN BAKERY, 1139 Main St., Waltham. Bakery, 143 Franklin St., Mal. Mal. 4718.

Banks

Start a monthly savings account in New England's oldest Co-operative Bank

Merchants Co-operative Bank
24 School St., Boston

Banks

JOIN OUR CHRISTMAS CLUB
CHESTER SAVINGS BANK
Quincy Sq. Branch, Quincy, Mass.

Beauty Aids—Preparations

CENTRAL Beauty Shop—Xmas prices. 9 Bromfield St., Room 307. Lib. 8260.

Boston 1044-M

INGRID, haircut, sham. and wave, $1. at Harry's, Rm. 817, Dexter Bldg., Boston. HAY. 8047.

Bicycles—Scooters—Tricycles

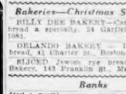

BOYS-GIRLS Firestone BALLOON BICYCLES
NO MONEY DOWN
EASY TERMS
HUBLEY MOTORS 30 to 36 Inch Ride Plan
7253 Main Ave., Cambridge, Kir. 5400.

Kendall Pool Room Electric $12.50. Also a cash register, two of one, and several pinballs.

Bicycle Sales Co.

105 Endicott St.
NEW, used ladies' gents' bicycles & scooters. Boston Cycle, 57 Dover. Hub. 9690.

Christmas Greeting Cards

GREETING cards, Stevens, 25 cents, our Xmas cards, 5 West 3rd Summer, 12 Boylston.

RELIGIOUS CHRISTMAS CARDS—Direct from manufacturer. Religious Gift Shop, 134 Boylston St., opposite State House.

Cameras and Equipment

16 M M Bolex movies for sale and rent. Specialty Camera Shop, 1 Winter Pl., Winthrop. Win. 1600.

Kodaks, 48 Melrose St. Boston. Hub. 0155.

Christmas Money—Loans

MONEY LOANED ON DIAMONDS
WATCHES, GOLD, SILVER, JEWELRY. DO CASH PAID FOR DIAMONDS. Business Brokers.
Pawn Tickets Bought or Financed. Mail Orders
EAGLE BROKERS CO., 333 Washington St., 6th Floor

MONEY FOR XMAS. Loans on Diamonds, Jewelry & Watches. H. VAN DAM & SONS, 775 STUART ST.

Dancing—Dancing Schools

Specializing Home Dance for Christmas Parties. Stanley Brown, 295 Hunt. Ave., Boston.

Dogs—Cats—Pets

Reg. Irish setter puppies, see them today. Hansen, 21 Putnam St. Sav. 0-0.

Dressmaking

Dressmaking Alterations and remodeling. Reasonable. 38 Worth Ave. LAK. 0513.

Hemstitching

Mrs. Cummings—Honors repairing, hemstitching, buttons covered. Dexter Bldg., Rm. 722. Hay. 6086.

Jewelry—Watches—Diamonds

Ralph MacKay—Save on Xmas gifts here. Open eves. 24 Essex St., Medford. Mys. 0008.

M. KAGAN—Jewelry and Gift Shop, COMPLETE LINE GREETING CARDS. 61 Centre Park. 0333-R.

HARRY Jewelry Co., 5 Bromfield St. Rm. 62. Xmas gifts, diamond rings or wrist watches.

$10 DIAMONDS CULTURED PEARL BRACELETS 1000 222 Clarendon St. Boston

HAWAIIAN JEWELRY SHOP, INC., 814 Tremont St., Boston. Lib. 6726.

MAX'S JEWELRY, 1543 Hancock St. Xmas gifts, watches, clocks. Fwy.

LADIES' new Waltham watches, prize $15.85. Loftus, 333 Wash. St., Rm. 403.

Liquors and Wines

MAYFLOWER Liquor & Wine Co., 176 Boylston St. Holiday selections of wines and liquors. Free del. Lib. 9873.

FAMILY LIQUOR STORES—P. Burke & S. Perez's. Bottled under Xmas wrapping. Deliv'd anywhere, Hall Sq. Som. 9374.

BENCKS HIGH-BALL, gin, all types of liq. and prov. 167 M St., So. Bos. 0520.

IMPORTED and dom. liq., wines, beer. Kahn's Market, Inc., 155 Hanover St. R. B. 1480.

TE GLD TRADING POST
314 CANAL ST., BOSTON, CAP. 0070

GOLDEN DOME—All kinds of good liquors 124" and 2410 Wash. St., Roxb. Gar. 1331.

Miscellaneous Gifts

MILLER'S MANY XMAS GIFTS
561-563 WASHINGTON ST., BOSTON

TUNG FONG CO. ... silks, hats, shawls. 14 Tyler St., Boston.

MEN'S shirts special Xmas gift. Barker Clothing Shirt Co., 2 Boylston, upstairs.

DANCE Footwear and Accessories, Expert fitting. COBBLER, INC., 255 Wash. St., Rm. B-2, B. 1480.

BIRDWAX ELIMINATES PIGEON NUISANCE. Harmless to bird-lover. Soaps 10¢

Moving—Trucking

LOW rates for return loads or part to from Lawrence. FIREPROOF STORAGE. 6 Merrimac St., Lawr. C. R. BOWLES & SONS.

Photographs—Picture Frames

STREM STUDIO, fine portraits, enlarging, frames at cost. 29 West St., Hub. 5855.

Pianos—Musical Instruments

VEGA CO. Musical Instruments for Xmas. Genuine Pearl Accordions, 235 Columbus Ave., Boston.

BUDGET PAYMENTS on any MUSICAL instrument by appointment. BARRY, 1000 COLUMBUS AVE., 304 STUART ST. HUB. 6236.

NEW Gerardo, Guarneri, Lowboys. Many used pianos and violins. Wm. Tonk, Importer Ave., cor. Wollaston depot. Open eves.

ACCORDIONS $35 to Private Lesson, 1 0 WURLITZER. 70 LaGrange St.

ACCORDIONS Easy to learn. Special Xmas Plans Co., 122 Boylston St. Boston.

BARGAINS—Reconditioned pianos and players. Moving-storage. Open evenings.

$25 Up. Buy your boy a piano accordion. Tuttle & Son, 135 Columbus Ave.

Printing

POWERS "Very description of COMMERCIAL printing." Liberty 8010.

Oil Burners

OIL Burners installed, repaired by experts. Reasonable. Somerset 7060.

Quincy

FULL LINE LIQUORS, imp. and dom. FEIERBMAN'S MARKET, 603 Wash. Gra. 3025.

Sewing Machines

AN Ideal gift. Singer Sewing Machine Co., 424 Moody St., Waltham 33321.

To order your ad phone LIBerty 4000

Real Estate

Revere

$200 DOWN THIS XMAS
Will process for you and your family a desirable home in a good neighborhood. Write giving location desired to M 466, Boston American.

Radios

$30 OFF FACTORY PRICE ON PHILCO IN TRADE FOR NEW 1938 RADIO. MODEL 895, $1.00 WEK DEWEY RADIO CO., 140 SUMMER ST., TOR. HIGH

DAY & NIGHT Radio Shop. Xmas specials; radios; $380 repairing. 2A Neptune Rd. Eas 0980.

COMPLETE LINE PHILCO RADIOS NORWOOD RADIO CO., 69 Day St., Norwood.

Somerville

SPECIAL—Sofa beds, open 1-6 yrs., $1.50 Homberg Middy House Co., Gilman Sq. Som.

PARK CAFE—Dinners, wine, beer and liquor. 177 Broadway, Somerville.

WILLOW CAFE—Delicious dinners, wine, beer and liquor. 899 Broadway, Som. 0619.

Shoes

SHOES FOR THE FAMILY. Brockton Village Shoe Store, 218 Wash. St., Lon. 1760.

JAMES W. BRINE CO. Sports Outfitters 93 Summer St., Boston. Liberty 6771.

Subscriptions—Magazines

CHRISTMAS gift subscriptions to leading magazines. Prompt service and delivery. 178 Tremont St., B. 5000, or Hub. 0020.

Toys—Games—Dolls

COMPLETE line. Open evenings. Lowest prices. G. De Ciccio, Inc., 118 Wash. St. Som.

CHILDREN'S Doll Top Desks, Autos, Rush Hour, Carriages, Cyrus J. Harvey 171 Portland St., Boston.

Travel and Transportation

SUN SHINE Special to Florida by **TAXI**
CENTRAL CARS, Dor. 7100

WINTER CRUISES TO HAWAII, BERMUDA
Federal Travel Service, 177 Federal St., Bos. LIB. 9170.

Typewriters

NEW and used typewriters, guar. Beacon Typewrite Service, 1384 Mass. Ave., Cambridge. Open eves. Write a new typewriter. Ward's Stationers, 87 Franklin St., Boston.

Watches

MEN'S new Waltham watches $12.95 Lafayette, 333 Wash. St., Room 403.

Where To Dine

Blinstrub's Village. Dine, Dance, 2 Floor Shows. 9:30-2:15. Fri. & Sat. Ray Brown's Orchestra. 40 Piedmont St. at B. F. Booth Theatre.

STATE SPA BARBECUE CHICKEN with SPA FOOD SPECIALTIES
Open 24 Hours. 1 Mile Rotary, Somerville
G. KHOUREY, 322 Broadway, Somerville.

SOON LUCH ORT'S GRILL DINE DANCE
Rt. 9 Soon St. near Washington, Lib. 4158

VENUS Lunches; Entertainment Nightly. Hal Fisher's Orchestra. 1 Boylston Pl.

CAFE AMALFI—Italian luncheon, dinners a la carte, $ Weekend Avs., open Sundays.

HONEY BEE CAFE—700 Mass. Ave., Central Sq., Cambridge. Delicious luncheons, dinners. Open Sundays.

JOHN'S RESTAURANT, delicious food, wine, beer and liquor, 734 E. B'way, So. Bos.

JOHN D. DIGGIN Restaurant, "A Good Place to Eat." 20 Harrison Ave. Boston. Hub. 9727.

FULL LINE XMAS FOOD PRODUCTS. entertainment. International Cafe, 212 Essex St., 6727.

Sunset Restaurant—851 Cambridge St., Camb. Special Pizza, 25, 35, 50c. Open Sun.

NAPOLI CAFE, specializing Italian dishes Liquors, entertainment. 8 Oak Sq., Brighton.

ROYAL Cafe—Spec. luncheons, dinners 20 Bulfinch Pl. Boston. Lib. 9599.

SPECIAL lunches, 35-45-50 cts.; choice liquors, entertainment. 6 Otis Place, Boston.

SUB GUM Restaurant, special Shoppers' Lunch, 30c-35c. 609 Wash. St., Boston

Distinctive Italian Food. 9 Fleet St., Boston.

MAI TAI GOLDEN Polynesian Food. Liquors and dinn. 237 Mass. Ave.

GYPSY Tea Shop, Inc., 180 Tremont St., entr. Delicious luncheons, dinners.

YEN HO RESTAURANT, 245 Tremont St., City. Special luncheons, Chi. dinners. The on.

$10 DOWN—32 Terrapin's De Luxe Sedans, $195. Phone Mr. Brewer, Kev. 0010

FORD '33 Sedan. A bargain, $155; garage, 878 Mass. Ave., Cambridge.

'37 Dodge 4 & 6 Trunk Sedan $650 Nelson Buick, 400 Comm. Ave. ST. 1617

'33 OAKLAND Sedan, $295. Open Sundays. 874 Mass. Ave., Cambridge.

'34 Ford Coupe. A real buy, garage 878 Mass. Ave., Cambridge.

FIRST 1938 IN TOWN
Ge Henry Ford, R. E. Smith, Kilmore 2760

'36 NASH DE LUXE SEDAN $380
Nash Sales, 1400 Comm. Ave. ST. 1617

'34 Ford Tudor, De L. Sedan, $265
Private. Wel. 1511-M.

'37 Chevrolet Coupe, Master De Luxe, Motor, Park Sq. Hill Board 7100. $150

'36 Terrapians Custom Sed. $380
Nash Sales, 1400 Comm. Ave. ST. 1617

Rentals

Moving—Trucking—Storage

5 ROOMS MOVED $10
PIANOS $6, Ins. Vans, CHA. 1858
Bonded Storage, 1st Mo. Free.

6 Rooms moved $10. Also stoves, Pianos, etc. Goods insured in transit. Cam. 0914.

Unfurnished Apartments

Allston

4-RM. APT.; recently renovated, white sink, gas & h. water, steam heat, $47. Jamlet 16 Ensley Rd. off Harvard St.

Back Bay

BACK BAY—Burbank Ct., 3 rooms, free gas and refrigeration, $47.50. Huntington Ave. 3 rooms, gas and ref. 78 Westland Ave. Ken. 4321.

Roxbury

$40 6 rooms, tiled tile bath, steam, hdwd. floors, parking. Hilo. 2415.

4 DALE ST.—3 rms., with garage, $20; handy location. Ros. 8864.

South Boston

$79 ATHOL ST.—Modern apt., $2 per week, 4-room apt. $2.50 per week. Both apts. have electric refrigeration, electricity and white sinks.

Unfurnished Apartments

Boston

BUSINESS GIRL to share 2-room apt., $5 wk. 227 Park Drive, Suite 45, after 7.

Jamaica Plain

Mr. Mary Curtis, 4 rms., kitchenette, electric refrigeration, sun. room. Jam. 3-3-M.

Housekeeping Rooms

Back Bay

21 ST. BOTOLPH ST.—2-rm. furn. suite, kitchenette, bath, $6. Also single room, $4. Also room, $3.50 to $5. References required.

Dorchester

2 rooms. Private home. Kitchen priv., nice for couple or man. Gen. Del. Sta. Gen. 7283.

2 LARGE rooms, kitchenette, heat, gas and light furnished. Gar. 1872.

Hotels

THE MILNER Warm rooms $5 per week and up. Exact location five. Court to Chatham. 455 Columbus Ave., Boston. Ken. 8065.

Children to Board

CAMBRIDGE—Well board child, 2 yrs. up. Pri. home. Mother's care. Frat. Tro. 7732.

REG. NURSE will board infant or child. Ire home to appreciate. Gar. 1235.

Rooms Without Board

HOTEL ESSEX Opposite South Station and Bowen
$7 UP WEEKLY $1.50 DAILY

Allston

76 REDDSDALE ST.—Nicely furn. rms., no. Bos. Sta. 2 rms. Ken. Ale. 7326.

Back Bay

57 ABERDEEN ST., off Beacon at Park Dr. Private home, Ken. 8119, evgs., 61 Comm. 5014.

Brookline

COOLIDGE COR.—Front room, Protestant home, $5. Gentleman. 221 Harvard St.

232 HARVARD ST., Sta. 8, attract. sun. rm., Pri. home, board if desired. Lon. 8203.

MAIDS WANTED!

Private families, City and country. Good pay. Pleasant surroundings.

For complete selection of openings see "Help Wanted-Domestic" columns in today's American Want Ads.

Employment

60A Help Wanted—Domestic

Generals $12-$16. Helpers $8. Advancement. Apply Friend St. Cap Factory.

MOTHER'S HELPER—Care for baby, small family, live in, own room. Ja. Asp. 1323

62 Help Wanted—Male and Female

WANTED

Ladies and Gentlemen to make early morning calls for New York Newspaper. Call Tuesday, 1:30 to 3:30 P.M. at 1 Arch St., Room 214, Boston. Call Mr. Childs.

63 Situations Wanted Female

WOMAN wishes position, plain cook housework, by day or hour. Hig. 0188.

68 Instruction

LEARN GARMENT DESIGNING
Instruction from Years in Five Collections
$100 TO $500
A Week to Designers
SEND FOR FREE BOOKLET
La Marche, 1315 Mass. Ave., Arlington.

MACHINE shop practice, welding, arc and acetylene. Diesel engines. Repairs or combination. All practical courses. Massachusetts Diesel Engine Institute, 58 Boylston Street, Boston. Commonwealth 4318.

Real Estate

80 Houses for Sale

"OPPORTUNITIES"

The following properties have just been drastically reduced in price for immediate sale. They will be sold "as is" with small down payments enabling purchaser to renovate according to own requirements.

Roxbury, 65 Whiting Street	$2500
Roxbury, 88 Centre Street	$3500
Roxbury, 16 Longwood Ave.	$2500
Roxbury, 810 Parker Street	$3000
Dorchester, 9 Brookledge Way	$3500

Call Mr. Trott GRAnite 7720

BANK PROPERTIES 401 Tayes & Phoenix Row, Boston. Liberty 1700. Select Grp. Bank Agent. Tro. 8767. Eve. Bel. 2108.

82 Farms and Land for Sale

FARM BARGAINS, TOURIST HOMES
Tax Sls., catalog free. J. STROUT AGY., 47 Winter St., Boston. HUB. 0050.

86 Real Estate Mortgages

MORTGAGE Loans on owner-occupied single or double houses, etc. of Cambridge Savings Bank, Harvard Sq.

Ask Suffolk Co-operative Federal Savings and Loan Assn. of Boston, 44 Bromfield St.

SEND list for list of Real Estate. Wellington Co-operative Bank, 73 Cornhill.

Your Lost Ad Broadcast

Lost and Found Ads Published in the American-Advertiser Are Broadcast daily at 1:40 over Radio Station WCOP (1120K-267M) at no additional cost. For information Phone Miss James, LIB arty 4000.

Automobiles

200 Automobiles for Sale

BARGAINS FOR CHRISTMAS
'31 OAKLAND Sedan
'31 FORD Sedan
'31 CHEV. Conv. Coupe
'31 HUP. Sedan
'31 NASH Victoria
'31 TERRAPLANE Sedan
$75 EACH
No Money Down! Terms To Suit
WINTER HILL SALES & SERVICE INC.
843 Broadway, SOMERVILLE. SOM. 0707
Open Mondays and Evenings

GROVE HALL PONTIAC $180 DOWN
'36 Pontiac 6-Dr. Sedan. Radio, heater, practically brand new; exceptionally low mileage; approved by our own Pontiac mechanics. Wholesaled: only $595; pay $145 down, 18 months to pay bal. 460 Blue Hill Ave. Highlands 7600.

Ask about our NO FINANCE charge

CLEARANCE SALE
Part of building being torn down. If you have no TRADE this is the place for the "BIGGEST BARGAINS" All cars must be sold.
BARNETT OLDSMOBILE
1346 Blue Hill Ave., Dorchester Mis. 8100

NO DOWN PAYMENT
32 Pierce Club Brougham, a beautiful 5-pass. car in marvelous condi- $180
tion. Mr. Cleary.
RUSSELL BURNETT, Inc.
747 Mystic Ave., Somerville, Som. 7600-3733

$95 SPECIALS '31 Buick Sed. $95
'31 Packard Sport Roadster $95
'31 Ford Del Lux. Sed. $95
COMMUNITY PONTIAC CO.
1267 Washington St., Boston, Ga. 7780.
1928 PONTIACS—Sale per MONTH

$5 With Saloney's 90-DAY GUARANTEE
THAT'S ALL YOU PAY
'32 Ford V8 De Luxe Sed. $195
'32 Ford V8 De Luxe Cpe. $175
'33 Ford V8 De Luxe Cpe. $195
Phone Mr. Saloney
Open Sundays
Saloney Motor Sales
1925 BROADWAY, SOMERVILLE SOM. 2400

LOOK '37 FORD FORDOR SEDANS
MONEY SAVED
$13.75 MONTH
HOMESTEAD

AUTO REPAIRS TIME PAYMENTS!
NO DOWN PAYMENT; EASY TERMS
STRATTON MOTORS, INC.
1912 Commonwealth Ave. STA. 1000

Torbet Sq. Chev. '37 STUDEBAKER
MASTER SEDAN
Owner trade, must sell. Just out of the factory with all the beautiful fisher body. Down or your car in trade. 2055 Mass. Ave., Cambridge. Kir. 4400.

PONTIAC '35 SEDAN $275
Must sacrifice at once. Cash or terms. Call Mr. Brown, TRO. 8914, Garage, 976 Mass. Ave., Cambridge.

$954 per month buys an excellent car. Let us help you select one. Phone
TOM MAHONEY **BEAcon 5200**

'34 OLDS, 6 TOUR. SEDAN $320
'34 Olds, 6 Tour. Sedan, Fay Low Mileage Car, Mill's Garage, 316 Boylston St., Brookline. Bro. 4450

'34 DeSOTO AIRFLOW $295
MYRTLE 8865. CL. 15 Berkeley St. NAS. 7367

'37 DODGE TRUNK SEDAN $560
Lots of Extra, Official Car. Low Mileage. Mill's Garage, 316 Boylston St., Brookline. Bro. 4450

'37 FORD Convertible Sedan, A-1, $700
'37 1939 Ford Coupe, Low mileage, $600
'37 Ford Coupe, new finish, Talbot 8427

'32 Plymouth Business Coupe $140
Mill's Garage, 316 Boylston St., Brookline Bro. 4450

'35 Ford Coupe $475
Very low mileage, paint, tires like new. Mill's Garage, 316 Boylston St., Brookline. Bro. 4450

'32 Chev. coach, perfect. Capitol Motors, 2085 Mass. Ave. Sta. 3100. $110

CONSTANT MOTORS CARS ARE BEST BUY—Best selection, lowest prices, easiest terms. Garage, 1737 Comm. Ave., Brighton. $325

1933 PLYMOUTH D. L. COACH $170
Mill's Garage, 316 Boylston St., Brookline Bro. 4450

'36 Olds 6-sed., 2-Dr. Tour. Sed. $475
'36 Olds 6 Tour. Sedan, $495
Today's Best Buy, Newton North 0600

'35 Ford Tudor, Fordor, Coupe, Sedan, Cash or terms. Lib. 9400, Ext. 1. Open eves.

'34 Terraplane 6-Cyl. Coach $180
Mill's Garage, 316 Boylston St., Brookline Bro. 4450

$10 Down '35 Ford Tudor Sedan, like new. Balance $18.53 mo. HUGHES, KIR. 5040

$40 Down '35 Ford Tudor Sedan, like new car $200 cash or over. Newton North 4200.

FORDS '30 Sedan, $75; '31 Coupe, $125. Ford Motor Co., Cambridge.

'34 DODGE 2-dr. sedan, $375. Harold L. O'Neil, 264 Cal. Rd. Dor. Hig. 2300.

NASH 8 C. CO., 661 Comm. Ave. Open Sun. Special bargains. Ge. Kenmore 1060.

$10 DOWN—32 Terraplane De Luxe Sedans, $195. Phone Mr. Brewer, Kev. 0010

FORD '33 Sedan. A bargain, $155; garage, 878 Mass. Ave., Cambridge.

'37 Dodge 4 & 6 Trunk Sedan $650 Nelson Buick, 400 Comm. Ave. ST. 1617

'33 OAKLAND Sedan, $295. Open Sundays. 874 Mass. Ave., Cambridge.

'34 Ford. A real buy, garage 878 Mass. Ave., Cambridge.

'37 Chevrolet Coupe, Master De Luxe, Motor, Park Sq. Hill Board 7100. $150

'36 Terrapians Custom Sed. $380
Nash Sales, 1400 Comm. Ave. ST. 1617

Real Estate

80 Houses for Sale

"OPPORTUNITIES"

The following properties have just been drastically reduced in price for immediate sale. They will be sold "as is" with small down payments enabling purchaser to renovate according to own requirements.

Roxbury, 65 Whiting Street	$2500
Roxbury, 88 Centre Street	$3500
Roxbury, 16 Longwood Ave.	$2500
Roxbury, 810 Parker Street	$3000
Dorchester, 9 Brookledge Way	$3500

Call Mr. Trott GRAnite 7720

BANK PROPERTIES 401 Tayes & Phoenix Row, Boston. Liberty 1700. Select Grp. Bank Agent. Tro. 8767. Eve. Bel. 2108.

82 Farms and Land for Sale

FARM BARGAINS, TOURIST HOMES
Tax Sls., catalog free. J. STROUT AGY., 47 Winter St., Boston. HUB. 0050.

86 Real Estate Mortgages

MORTGAGE Loans on owner-occupied single or double houses, etc. of Cambridge Savings Bank, Harvard Sq.

Ask Suffolk Co-operative Federal Savings and Loan Assn. of Boston, 44 Bromfield St.

SEND list for list of Real Estate. Wellington Co-operative Bank, 73 Cornhill.

Need Money?

MONEY $50. to $5000.

1% A MONTH ON THAT PART OF LOAN OVER $150. 3% PER MONTH ON THAT PART OF LOAN UP TO $150.

ON FURNITURE AUTOMOBILES

WHY PAY MORE

LISTED STOCKS AT 3% PER MONTH—NO FURTHER CHARGES
Payments to suit your convenience—LOANS MADE THE SAME DAY
YOU APPLY—$2500 and less under Consolidation
Phone or write—Our representative will call

State Loan Co.

BOSTON
618 Washington St. Rm. 404
HANcock 7472 License 145

DORCHESTER
554 Columbia Rd. at Upham's Cor.
Rm. 205 COLumbia 4700 License 126

SOMERVILLE
238A Elm St. at Davis Sq. Rm. 8
SOMerset 3358 License 211

MALDEN
9 Pleasant St., Malden Sq. Rm. 2
MALden 3351 License 273

It's Not Too Late to GET A LOAN FROM
PERSONAL

The our special "RUSH" service. No repayment for 30 days, then small amounts that fit your purse.

Loans up to $300—All Plans

Come in—or phone NOW!

PERSONAL FINANCE CO.

73 Tremont St. Phone Laf. 3337
LICENSE 32
60 Boylston St. Phone Hub 1723
LICENSE 37

2d consistent advertiser in Metropolitan Area and nearby town. Phone Miss Cook, Liberty 7322 for extra cash service

Your Unsecured Friend," WELI, Sat. 8 P.M.

When You Need
MONEY
You Need It Quickly!

Household loans are made to single persons and married couples promptly—without red tape.

NO ENDORSERS
NO WAGE ASSIGNMENTS
Repay in convenient monthly installments. Call personally, phone or write.

HOUSEHOLD FINANCE
CORPORATION

"Doctor of Family Finances"
TWO BOSTON OFFICES
Tremont Building, 8th Floor
Washington St. and Temple Place
Phone: HUBbard 6162
Franklin Building, 4th Floor
110 Tremont St. Phone: LIBerty 6274
License Nos. 223
CAMBRIDGE OFFICE
Central Square Building, 4th Floor
474 Massachusetts Ave.
Phone: CENtral 0232

ON THE AIR—EDGAR A. GUEST
TUES. AT 8:30 P.M. WBZ

AUTO WHILE IN YOUR HOME
LOANS
NEW LOW RATES
AUTO OWNERS FINANCE CO., INC.
10 CHURCH ST., BOSTON LIB. 8200
MOTOR MART BLDG. LICENSE 214

BORROW the cash you need without endorsers or collateral. Loans up to $300—all plans. Including $500 under State Supervision. Call, write or phone

PILGRIM PLAN
2-A SCHOOL ST. CAPITOL 12-33
Rm. 305 LICENSE 63

AUTO & TRUCK LOANS
1 HOUR SERVICE
AMERICAN FINANCE CORP., License 23
Room 727, Park Square Bldg. HUB. 1170

LOANS On Diamonds, Jewelry, Gold, Silver & Watches
LUTTI'S, 335 Washington St. Rm. 401

At Your Service

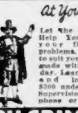

Let the Pilgrim Plan help with your financial problems. Loan to suit your needs quickly, within one day. Loans up to $50. and including $300 under State Supervision. Call, write or phone

$50. to $2000

LOANS AUTO TRUCKS While You Wait No Red Tape Confidential Service
FIDELITY LOAN & FINANCE CORP.
310 Washington Ave., Rear in Basement
KENMORE 2730

PERSONAL LOANS NATIONAL
1 HOUR SERVICE
1458 HANCOCK ST., QUINCY. License 58

CASH License 1256
Gold, Silver & Watches
FAMILY FINANCE CO., LIB. 0780

Announcements

1 Legal

Lost Bank Books

Week Books, listed below are lost and application has been made for issue of the amounts in accordance with Sec. 197, Chap. 535, Acts of 1908 and Sec. 212. Payment has been stopped.
Boston Office Credit Union
Book No. 784
Telephone Credit Union Book No. 9081

29 Medical

X-RAY

Diathermic and treatments electricity. The X-Ray and mercury quartz light treatments are recommended for the diseases of every description. No matter what your trouble may be, consult Dr. M. D. Sullivan's service.

HEART TROUBLE
Mrs. Arthur Andrews, 81 Lucerne Road, Springfield, Mass., says: For 25 years I had heart trouble, dizzy spells, pain around heart, anemia and nerve disease. I had been under doctor's care for years, but they did not help me. I read about Dr. Ward's Medicine and took it when I went to Dr. Ward's was nervous, could not sleep, had pain in heart, was dizzy, had no appetite. In 30 days I was a new woman. Before 10 Ward's treated me it was impossible for me to walk across the room without feeling tired. I make my own home and do my own washing. I suffer no more pain in my nerves, heart or stomach. I recommend Dr. Ward's Medicine. Mrs. Arthur Andrews.

D. J. WALSH, M. D.
18 BOYLSTON ST., Room 1004, B'way Entrance
Hours: 10 A. M. to 8 P. M. Tues. and Fri. 10 A. M. to 4 P. M. Good Friday and Sunday

BLOOD DISEASES—ACNE TREATED BY THE LATEST METHOD CONSULTATION FREE, HOURS 9 to 5

R.W. POWER, M.D. 32 BOYLSTON ST. Boston. Hub. 3108

9 Funeral Directors

J. S. WATERMAN & SONS SINCE 1833
FUNERAL SERVICE
Local and Suburban

23 Dancing Instruction

BE POPULAR! BECOME A GOOD DANCER
Society Dancing Taught
15 Private Lessons $5
Uptown School Dancing
320 Mass. Ave., at Hunt. Boston
Director Rita Wolfe Studio
TEL. COM. 0539
Brent Ballroom Mon., Tue.-Thur. Wally, "400," Stanley, "The Caliphs" Sat. Nights. Special Classes for Juniors, Boys, 10 A. M. to 12 P. M. Miss Barbara Ann Lee Tang Lady Instructor Tango Tang and Gentlemen Instructor

"My REPUTATION is Your PROTECTION"
BALLROOM Recruited in 4 TAP Au
Lessons $1 Tonight
PROF. RITTER 177 Tremont St.
15 PRIVATE LESSONS, Mon. 10Mon Sept. $5
3 330 Mon. Sq. at Vest Ave. Gen. 0120. $1
Society Instructor, Brunet Gym. Dancing Class

TAP STANLEY SHOW, FORMERLY "COTTON CLUB" 3 OR 5 PVT. HOUR. AVE. COM. 6433

Wm. H. O'Brien 16 Priv. $5: 12 Class. $5

XMAS PRESENTS FROM
Greater Boston's Automobile Merchants
FINE USED CARS
Some of the "prices" are so low that the cars are not only "bargains" but "gifts."

27 Wigs and Toupees

WIGS Non-Detectable Toupees Transformation $20 up. Catalogue free. America's outstanding makers, established 1868. A. A. FISCHER & SON, 104 FREMONT ST., BOSTON.

10 Monuments

MONUMENTS OF QUALITY
Theo. J. Craig
30 FEDERAL AVE. QUINCY MASS. GRAN. 1181

15 Lost and Found

$100 REW. No questions asked. Lost, between Winchester pl. and Mass. ave. Temple Obadai Shalom, on Beacon St. Ken. 5200.

FEMALE Foxhound pet, black-brown. No. 7 branded on shoulder. Last seen in Cohasset area. Any info. welcome Rew. W. D. Whittemore, Beach St., Cohasset. Tel. 0.

WRIST WATCH lost at Plymouth Theatre, Friday night. Gold, initials T. H. Reward. Call Basil Robinson, Lat. 2040.

Found Shepherd, Spitz, Collie. For information call 9 Pond St., Roxbury. Call Hancock 0000. Call H. Ar.

James, LIBerty 4000.

MON. English setter pup, Jamaica, male, brown, white, docked. Finder, Pond, Jam. 2014.

FOX Terrier pet, nr. Coolidge Sq., Brighton, brown spots. "Sally." Rew. Tal. 2696.

BLACK SCOTTIE pet, vic. Belmont, Rew. Call Belmont 0031. Liberal reward.

FOLDER, LOST—Black leather zipper containing papers. Dec. 20. Rew. Cap. 0323.

LOST—Scotch collie, female, white. Liberal reward. Mys. 0280-R.

BRIDGETOWN 6 brown, lost Dec. 16, vic. 214 Riverway, Boston. Reward. Lon. 9277.

WRIST WATCH lost, last night, between Stuart St. and Bowdoin Sq. Rew. Lat. 9147.

Legal Bank Books

Week Books, listed below are lost and application has been made for issue of the amounts in accordance with Sec. 197, Chap. 535, Acts of 1908 and Sec. 212. Payment has been stopped.
Boston Office Credit Union
Book No. 784
Telephone Credit Union Book No. 9081

9 Funeral Directors

J. S. WATERMAN & SONS SINCE 1833
FUNERAL SERVICE
Local and Suburban

10 Monuments

MONUMENTS OF QUALITY
Theo. J. Craig
30 FEDERAL AVE. QUINCY MASS. GRAN. 1181

15 Lost and Found

$100 REW. No questions asked. Lost, between Winchester pl. and Mass. ave. Temple Obadai Shalom, on Beacon St. Ken. 5200.

FEMALE Foxhound pet, black-brown. No. 7 branded on shoulder. Last seen in Cohasset area. Any info. welcome Rew. W. D. Whittemore, Beach St., Cohasset. Tel. 0.

WRIST WATCH lost at Plymouth Theatre, Friday night. Gold, initials T. H. Reward. Call Basil Robinson, Lat. 2040.

Found Shepherd, Spitz, Collie. For information call 9 Pond St., Roxbury. Call Hancock 0000. Call H. Ar.

James, LIBerty 4000.

MON. English setter pup, Jamaica, male, brown, white, docked. Finder, Pond, Jam. 2014.

FOX Terrier pet, nr. Coolidge Sq., Brighton, brown spots. "Sally." Rew. Tal. 2696.

BLACK SCOTTIE pet, vic. Belmont, Rew. Call Belmont 0031. Liberal reward.

FOLDER, LOST—Black leather zip

NEW ENGLAND'S GREATEST EVENING NEWSPAPER

BOSTON EVENING AMERICAN

WEDNESDAY, DECEMBER 22, 1937

And there was with the angel a multitude the heavenly host praising God, and saying, Glory to God in the highest, and on earth peace, good will toward men. —St. Luke II., 13-14.

The text for today is suggested by the Rev. Alexander S. Twombly, St. Paul's Church, Andover. The next text will be suggested by the Rev. Dr. Arthur Lee Kinsolving, Trinity Church, Boston.

The Editor Says:

PUBLIC OPINION has played an ALERT AND TIMELY role in calling the radio industry to account for a recent Mae West program which was offensive and in bad taste, if not indecent.

The industry is to be commended for its instant response to the public's disapproval.

The incident has given impetus to a movement to put the radio under the CONTROL OF PUBLIC OPINION and ethical restraint, and the country is to be congratulated for that.

The radio must not make the mistake the movies once made, of thinking the public wants or will tolerate off-color entertainment.

The movies had to be subjected to vigorous purification by public opinion because of the excesses to which they carried that mistake, and the result was greatly to their advantage.

RADIO NEEDS CLEANING UP

—by the same means, with the advantage that correction can be made in advance of major harm, which was unfortunately not possible with the movies.

There has probably been no great moral defect in radio so far, the Mae West incident being principally an example of what CAN happen when the public determination to have CLEAN radio entertainment is ignored.

So it is high time for public opinion to control radio.

The same loose factors are present in radio that made the movies a medium of indecency and immoral practice.

Among the loose ends which radio must pick up are inaccuracy and irresponsibility in presentation of news, undue license to gossip mongers, and failure to exercise the judicious restraint of longer established agencies, such as the press, which have found restraint necessary to secure and DESERVE public support.

RADIO IS NO INFANT

—industry, and it must either GET on a reputable and reliable basis or be PUT THERE by public opinion, as was done to the movies.

The public will never permit the radio to commit the excesses against decency that occurred in the movies.

The necessity for public action in advance of harm is emphasized by the fact that the radio goes so deeply into the family circle. Children too young to read are not too young to HEAR.

Radio inaccuracies and improprieties are doubly damaging, because they penetrate HOME LIFE.

Miss West's offense will not be repeated, if the industry and its sponsors read the public mind. It has been given definite proof of what the public really WANTS and what it will DO IF NECESSARY.

EVERYBODY APPLAUDS

—the courage of Jesse LeClaire, the Westville, N. H., garage mechanic, who, disregarding his own safety, drove a blazing truck containing 3000 gallons of gasoline into an open field, where it exploded.

Because this young man was willing to risk his own life, loss of other lives and serious property damage were avoided. Rightly, therefore, we call him a hero.

More attention ought to be given to such men. One of our big troubles as a nation is that we overlook persons of proven worth and make idols of individuals whose only claim to distinction is the ability to sing their own praises.

That is why America, more than any other country in the world, is the "happy hunting ground" for propagandists of every type and description.

The real hero—and Jesse LeClaire, unknown until yesterday, is an excellent example—usually does not *talk*. He *acts*.

AN AMAZING STORY

—is told by Boston Welfare Department authorities. It concerns a man who, despite his $3000 bank account, applied for a weekly allowance from the city and got it. The man's purpose, according to the authorities, was "to keep his savings intact for a rainy day."

A similar story, also revealed by the officials, is about a couple whose combined earnings totalled $45 a week. Yet they accepted a charity order and used the money "to purchase extra luxuries"!

How many men and women of this type are taking advantage of Boston's generosity to the needy and unemployed? It would be interesting to know.

"NO, THANK YOU"

—will be Massachusetts women's reply to the Spokane, Wash., young man who wrote recently to Governor Hurley and offered to marry "some slender girl with plenty of money."

The emphasis is obviously on the "plenty," for the letter explains that $2500 is needed to satisfy the writer's creditors.

Our advice to the young man is that he look for a job—any kind of job—and work at it. Effort develops one's character and, among other things, banishes such thoughts as those of wanting to wed for cash.

Use the Leash!

By Nelson Harding

The point has been well made that unless the Japanese Civilian Government can control its Army and Navy it will cease to be a Government.

For, in that case, all power will belong to the Army and Navy.

In its own self-interest the Government at Tokyo must leash its reckless "militarists" who wantonly attack neutrals.

The dogs of war are baleful enough without letting them run utterly wild.

New York Day by Day

By O. O. McIntyre

NEW YORK, Dec. 22.

JACK HINES is back in circulation, having returned from his latest experiment in working a gold claim in a lonely Nevada valley. Hines is the writing world's true soldier of fortune. A gentleman of many talents, who has roamed the world as fancy dictates.

Twenty years ago he rounded in from the Klondyke to write his famous dog stories for the leading magazines. And for a number of years his fine baritone voice rang clear at the Dutch Treat and Illustrators' shows. But his life has not been all glamour. Plenty of ups and downs.

He was on the stage a while, sang in night clubs and had an auto accident in which he was for a time horribly disfigured aside from losing a part of his tongue. He had to learn to talk again. Gene Buck called him the Bombardier Wells of literature, often on the floor but always got up.

Rex Beach can recall the time he was in a jerry-built roadhouse on the shores of the Behring sea when he was a stripling. A youth with a ten days growth of beard arrived by dog sled. And Beach, who played the mandolin, started the newcomer singing and he sang until dawn. It was Hines.

On a recent day the Artists and Writers paid Hines a deserved compliment in welcoming him home. Frank Crowninshield proposed him for honorary life membership and Arthur William Brown, Rube Goldberg, Bud Kelland, Grant Rice and Messmore Kendall were among those who arose to the last man to second the nomination with a lusty cheer. And Hines sang his thanks with misty eyes.

The short light tan box coat with the black velvet collar that Billy (Single) Clifford used to affect in vaudeville along with a low bowler is finding expression again. I saw two exponents on the avenue in the late Fall and they threaten to become almost a plague by Spring. And a style shark at Saika's tells me the silk shirt is in again. It went into eclipse with the market nose dive and was worn mostly by the gamblers and tin horn tosspots.

Mayor La Guardia and the architect Whitney Warren are, so far as I can notice, the last defenders of the wide brimmed black Stetson, so popular in Missouri and Kansas in the days when the Young and James boys rode. The mayor acquired a hanker for the style during his early Arizona days, and Warren, an elderly Brummel, evidently clung to the shape as a left-over of his student days in the Paris Latin Quarter. Hatters say no one can wear the pampas sombrero, on the screen, stage or sidewalk, like William S. Hart. Although the late Maelyn Arbuckle was not far behind.

His Honor the Mayor is the least style conscious of any metropolitan chief executive. He buys store clothes at a shop on Broadway and two extra suits are usually the limit of his wardrobe. It is seldom his habilments are not in dire need of the presser's art, and his neckties are never quite thoroughly knotted. Clothes simply do not interest him. And New York somehow warms to his derelictions. The town was pretty well fed up with descriptions of Jimmy Walker's one-buttoned great coats, high peaked lapels and things.

The peg for the sartorial panegyrics today is, of course, Lucius Beebe, whose latest fashion rocket zoomed in one of the night clubs where he appeared in a dinner jacket of a deep tobacco brown. But Beebe, a sly wag in his own right, is, I suspect, merely taunting the kidders when he dazzles the populace now and then. He is willing, despite the austerity of his sober face, to go to great lengths for a laugh.

Also he has by his dressy didoes, feigned and real, advertised himself and column from coast to coast. In two years he is about the best known reporter in America.

I watched an accomplished brandy drinker in a restaurant last night. He was like a kitten with catnip while basking in the aroma from an enormous goblet. Now and then he would sip and roll his eyes heavenward, heaving an ecstatic sigh. During our stay he made away with four pourings and a waiter said his customary quota was a half dozen, after which he walked out steadily. With a half dozen, most of us would go out feet up on a litter.

(Copyright, 1937, McNaught Syndicate, Inc.)

The Marry-Go-Round

By Helen Rowland

A BACHELOR SAYS:

The trouble with girls today is that they hand out so many "free samples" of their kisses that a man never feels it necessary to put in his order for a complete stock of them.

When a man tries to "corner the market" on a popular girl's dates her stock always promptly goes up.

A man may quarrel with a girl and still adore her; but when he loses his seat for MAKING-UP afterward, his love is definitely dead and ready for embalming.

Some newlyweds can scarcely get from the altar to the station without an argument—and the honeymoon is merely a succession of reconciliations.

When a bachelor plans a "course of reading" and sticks to it, it is usually a sign that the course of his last love-affair has been completed—and that he is temporarily "through with women, forever."

No two women can be more chummy and sympathetic than those who have been divorced from the same man; but when two men have been divorced by the same woman, each seems to think scornfully of the other as "that sap!"

A man is said to have a "dual nature"—which probably accounts for the fact that it often takes at least two women to satisfy it.

The reason why a man dislikes to answer a woman's questions is because she always wants him to "explain what he means"—when he usually doesn't mean ANYTHING.

No man has any illusions about women, once he has married a glamour-girl and seen her eye-lashes lying on the dressing-table.

Human Side of the News

By Edwin C. Hill

IT WAS in 1913 that Patience Worth, a seventeenth century Puritan spinster, began using Mrs. John Howard Curran for a microphone. In the ensuing ten years, Mrs. Curran, a quiet, matronly St. Louis woman of limited education, transcribed many hundreds of thousands of words for the Puritan maid—blank verse, novels and moral and religious dissertations, believed to have been beyond the intellectual range of her amanuensis.

Mrs. Curran died in Los Angeles the other day. The newspapers took little note of her passing. It was a reminder that all puzzling or inexplicable things somehow just ravel out. In time they are forgotten, and the net content of mystery in the universe remains just the same. Our fast tempo gives us an exaggerated sense of timeliness and the world-crushing weight of anything that happened today and not yesterday or the day before.

Patience Worth was a big story all over the world in 1919, but only in crumbling, yellow newspaper clips will you get a word of her. Recent years have brought no account of her doings until there came the news of Mrs. Curran's death.

The Currans were easy-going, neighborly, middle-class burghers, living comfortably from a small business, visiting around with relatives, reading comic strips, having dinner at noon, taking the world as it came. Mrs. Curran had grown up in Mound City, Ill., had attended high school there, married young and never had had even the slightest interest in the occult, or in spiritualism.

One night the Currans were entertaining some friends with one of those new-fangled ouija boards. There was much merriment as the little wooden flatiron skated around the board, picking out letters and spelling out words. There was the usual ouija board meandering about someone having a message for someone, and then the letters began stringing into quaint old English.

Neither the Currans nor their guests were familiar with Elizabethan English. Not until after several later sessions did they record the sentences and discover that this was the speech of another epoch. Then Patience Worth identified herself as having been born in Dorsetshire, England, 265 years before, and having migrated to Massachusetts.

In steady and rising volume in the succeeding years came Patience Worth's story—descriptions of the life of the Puritans of her day, and hints that she had been killed by Indians. Marion Reedy and other St. Louis writers and intellectuals became interested. They were profoundly puzzled by the curious hodge-podge that streamed from the ouija board.

They looked upon Mrs. Curran's past and could find no explanation for the historical allusions, the hint of literary skill which seemed almost but not quite fulfilled. They were convinced that Mrs. Curran had in her conscious mind nothing to account for them. Never had the placid, matronly Mrs. Curran shown the slightest aptitude in writing, or any knowledge of history beyond the rudimentary outlines of high school courses.

The output grew to more than 400,000 words a year. It was not unusual for the swiftly racing ouija finger to tick off 2000 words an hour. The longer this continued, the more facile did Mrs. Curran become and the more rapidly did the spirit dictation flow.

Similarly, the Niagara flow of blank verse was deceptive. It sounded like poetry, but you couldn't make sense of it. Occasionally you would find a line—for example, "I pluck purple lilies and steep them in my dreams"—which seemed to have a certain poetic essence but the more you looked at it the more it became literary ectoplasm.

March of Events

By Benjamin DeCasseres

WE GOT out of Nicaragua, Haiti, Cuba, Mexico, and even the Philippines—BUT WHY DO WE STILL REMAIN IN CHINA?

What business have we at the other end of the world that compels us to maintain garrisons at Peiping, Tientsin and Shanghai? Only the other day American Marines in Shanghai, a Chinese city, ordered the Japanese conquerors of that city to "move on" when the latter approached the American part of the "International Settlement."

We are told that we are there for the purpose of seeing that we get our share of customs receipts FORCIBLY COLLECTED instalments on money that China owes us.

But the nations of Europe also owe us money—$12,000,000,000—which, from all indications, they have no intention of paying.

Why do we not send Marines to London, Paris, Brussels, Rome and Warsaw and collect our debt right out of their customs and internal revenues as we (and other major powers) do in China?

We have winked at the debt-welshers of Europe, but, like the rest of the world, are taking advantage of China because she is weak.

Not a pleasant dish for Americans to gulp down!

Speaking of China—Dispatches from Tokyo say it is the intention of Japan to promote Henry Pu Yi, the present "dummy" Emperor of Manchukuo, to be emperor of northern China. Here he will be ordered by his Japanese "advisers" to revive at Peiping all the obsolete glories of the Manchu Dynasty, which ruled China for 300 years until it was overthrown in the Sun Yat Sen Revolution of 1912.

Henry Pu Yi was only six years old when as the "Boy Emperor" of China he had to get out.

Since then the history of this bespectacled pawn of Asiatic imperialistic rogues has been as strange as anything you'll find in an "Arabian Nights" story. In 1917 a Royalist "putsch" that failed made him emperor again for a few days.

Henry had almost faded out of the picture when Japan reached down and, lifting him by the queue (which he has since left on a barber-shop floor), made him "Emperor" in 1932 of her new piece of Chinese real estate, Manchuria, now called Manchukuo.

In back of Emperor Henry's "Cabinet" stands a real cabinet, with its headquarters in Tokyo, and behind Henry himself stand the war lords of Japan, who watch carefully that their Chinese rubber-stamp "Emperor" signs on all dotted lines and holds no conversations with Chinese "patriots."

Henry, a modern sort of fellow, daren't even resign. He is as completely a Japanese prisoner, whether in Peiping or Manchukuo, as if he were in jail.

Who is fooled by this Gilbert and Sullivan nonsense? Not even Henry!

At a gay dinner of writers in Paris some years ago Honore De Balzac, the greatest of French novelists, who was a royalist and a traditionalist, laughingly described to Madame Sand, another celebrated novelist of her day, the brutal punishment that the Czar of Russia's soldiers dealt out to dissenters of his regime.

Suddenly in the midst of his laughter Balzac stopped short, his face took on a sickly pallor, and for the rest of the evening he remained in the deep dumps, out of which no one could rouse him.

"Ah, Honore," said Madame Sand, "you saw something—eh?" Balzac nodded and remained silent.

Now, what Balzac saw in an image in his mind were tortures a la Russe being applied to his own body—and he didn't laugh at that!

So if there are any Americans who defend what is being secretly done in Russia, Germany and Italy to those who dissent, why, let them go there and risk a dose of it for themselves.

Nothing cures us of cruelty quicker than "Suppose it happened to me!"

That's That

By Bruce Gustin

CONGRESSMAN SUMNERS of Texas has introduced a bill to stop the granting of patents on labor-saving devices. His idea, of course, is to halt the development of devices which reduce the number of opportunities people have to earn a living. But his contention that there is nothing to the argument that some labor-saving devices put more people to work is foolish. There are labor-saving inventions which create more opportunities for labor.

Officials of the patent office would have to be gifted with second sight to distinguish between labor-saving inventions which merely save labor and those which create labor. There isn't any question that the automobile is a labor saver. But, directly and indirectly, the automobile has given employment to five million people.

The telephone, the typewriter, the sewing machine, the steam engine, and every other invention that adds to human comfort and makes men more efficient in their work all are labor-saving devices in a way. But most of them have created many more jobs than they destroyed.

Of course, there are times when it seems the search for labor-saving devices may be carried so far that the nation will become mechanized to such an extent people may grow too lazy to even feed themselves.

Transportation has been developed to the point where there is mighty little walking left. To save motorists the very slight exertion needed to shift gears, automatic gear-shifting devices are being developed. One may even tune in his favorite radio stations just by pressing a button.

But all these devices which cater to the lazy streak in human beings create labor for the workmen who make them.

France, with the lowest birthrate and the fewest marriages in 17 years is worried. During the first half of the year, the number of deaths exceeded the number of births. Declining birthrates and reduction in the number of marriages mean a reduction in the annual crop of cannon fodder.

The director of a New York personal service bureau tells students at a girls' college that good manners can never be overemphasized in business offices. That is good advice anywhere. In business, in the home, on the highways, everywhere, the importance of good manners cannot be stressed too much.